

Being a part of
 Gov't. Lot 11
 & Gov't. Lot 1
 Section 31
 T 39 N, R 11 E
 Town of Three Lakes
 Oneida County, WI.

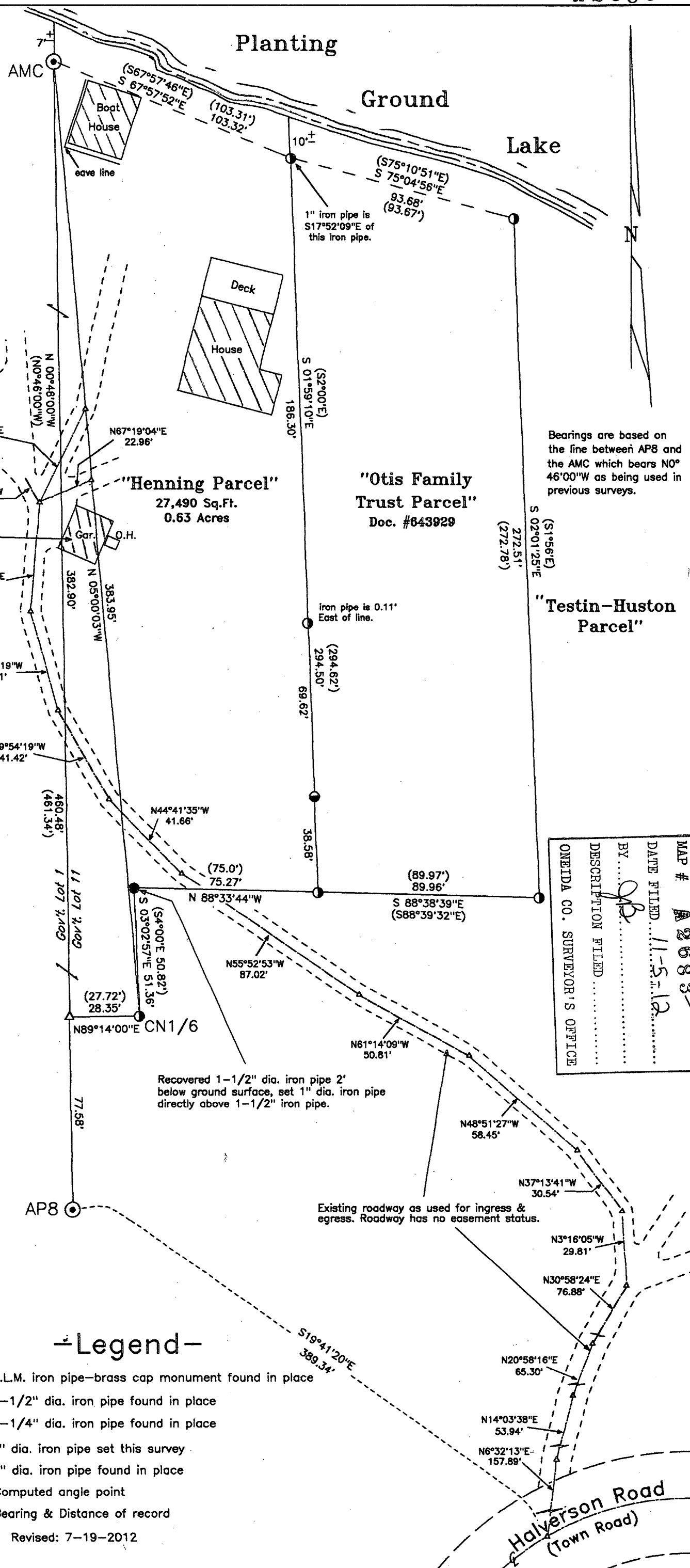

Bearings are based on the line between AP8 and the AMC which bears N0° 46'00"W as being used in previous surveys.

"Zeff Parcel"
 Doc. #418266

"Henning Parcel"
 27,490 Sq.Ft.
 0.63 Acres

"Otis Family Trust Parcel"
 Doc. #643929

"Testin-Huston Parcel"

Garage encroaches over the lot line.

iron pipe is 0.11' East of line.

Recovered 1-1/2" dia. iron pipe 2' below ground surface, set 1" dia. iron pipe directly above 1-1/2" iron pipe.

Existing roadway as used for ingress & egress. Roadway has no easement status.

Surveyor's Certificate
 I hereby certify that I have surveyed and mapped the lands shown hereon and that, to the best of my knowledge and belief, said survey and map is a true and correct representation thereof, and that I have complied with the Wisconsin Administrative Code A-E 7.
 Dated this 19th day of July 2012.
 Kip W. Soder R.L.S. #1731
 Soder Surveying
 P.O. Box 431
 Three Lakes, WI. 54562

MAP # A 2683
 DATE FILED 11-5-12
 BY [Signature]
 DESCRIPTION FILED
 ONEIDA CO. SURVEYOR'S OFFICE

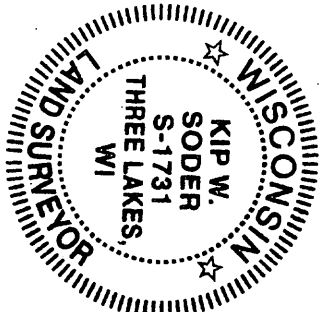

Legend

- B.L.M. iron pipe—brass cap monument found in place
- 1-1/2" dia. iron pipe found in place
- 1-1/4" dia. iron pipe found in place
- 1" dia. iron pipe set this survey
- 1" dia. iron pipe found in place
- △ Computed angle point
- () Bearing & Distance of record

Revised: 7-19-2012

Survey Map For:
Jean A. Henning
 c/o Peter E. Groskopf
 1603 Spooner Ave
 Altoona, Wisconsin 54720

Scale: 1" = 40'
 Date: 4-25-2012
 Soder Surveying
 P.O. Box 431
 Three Lakes, WI. 54562
 Drg. No. 1191