

MAP # A2688
 DATE FILED 11-5-12
 BY JB
 DESCRIPTION FILED
 ONEIDA CO. SURVEYOR'S OFFICE

A2688

Being a part of
 Gov't. Lot 4
 Section 29
 T 39 N, R 11 E
 Town of Three Lakes
 Oneida County, Wisconsin

Note: Description is provided on a separate sheet.

Bearings are based on the South line of this parcel which bears N66°00'00"E as being of record.

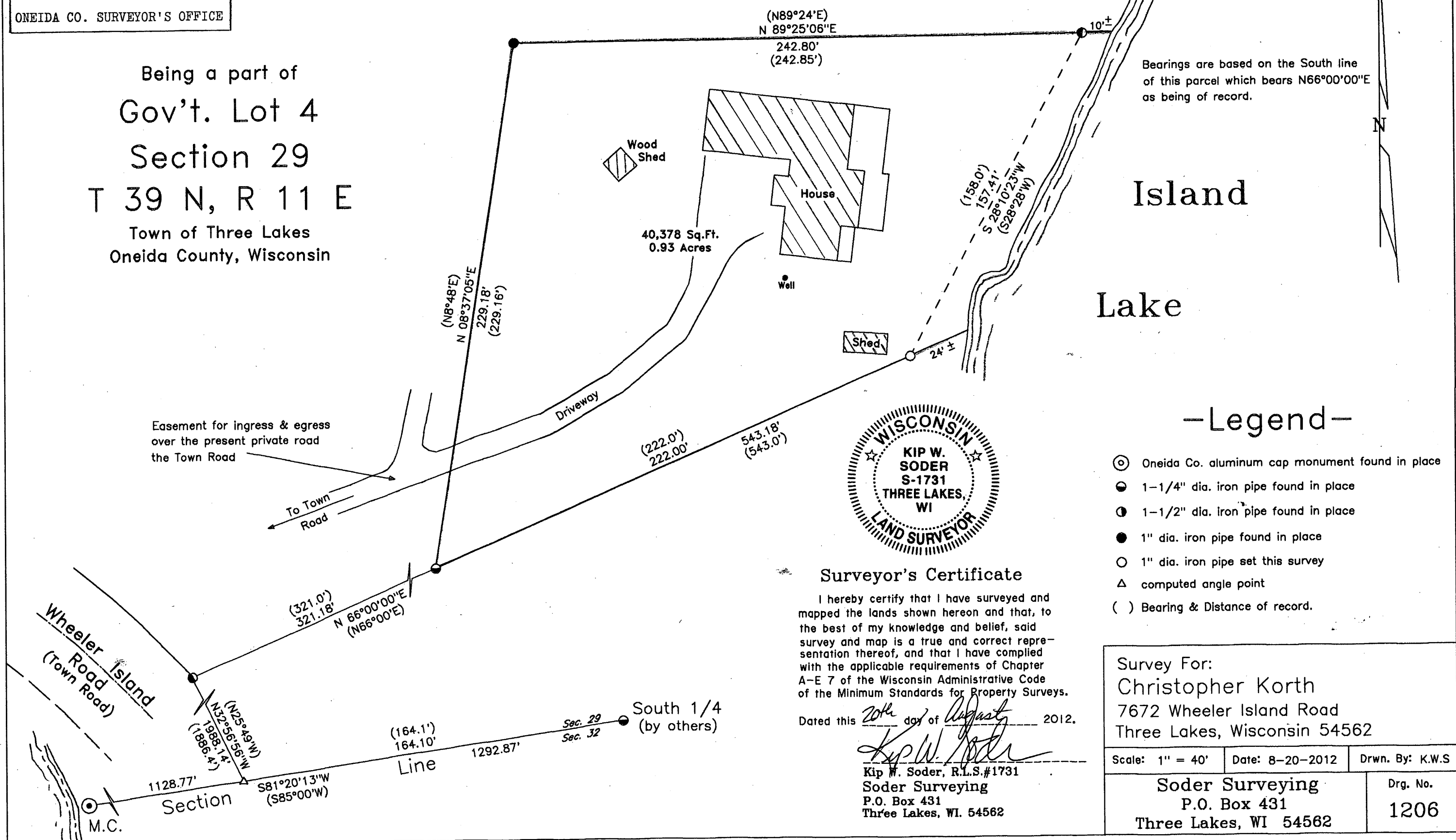

-Legend-

- ⊙ Oneida Co. aluminum cap monument found in place
- 1-1/4" dia. iron pipe found in place
- ⊙ 1-1/2" dia. iron pipe found in place
- 1" dia. iron pipe found in place
- 1" dia. iron pipe set this survey
- △ computed angle point
- () Bearing & Distance of record.

Surveyor's Certificate

I hereby certify that I have surveyed and mapped the lands shown hereon and that, to the best of my knowledge and belief, said survey and map is a true and correct representation thereof, and that I have complied with the applicable requirements of Chapter A-E 7 of the Wisconsin Administrative Code of the Minimum Standards for Property Surveys.

Dated this 20th day of August 2012.

Kip W. Soder
 Kip W. Soder, R.L.S.#1731
 Soder Surveying
 P.O. Box 431
 Three Lakes, WI. 54562

Survey For:
 Christopher Korth
 7672 Wheeler Island Road
 Three Lakes, Wisconsin 54562

Scale: 1" = 40'	Date: 8-20-2012	Drwn. By: K.W.S
Soder Surveying P.O. Box 431 Three Lakes, WI 54562		Drg. No. 1206

A2688

A2688