

Being a part of the
platted Birch Avenue of the
Medicus Beach Plat
and the
Replat of Medicus Beach
and being located in
Gov't. Lot 1
Section 33, T 39 N, R 11 E
Town of Three Lakes, Oneida County, Wisconsin

Vol. 810 Page 540

Description is provided on a separate sheet.

Bearings are based on the East line of a Certified Survey recorded in Vol. 18cs on Page 3943 as being of record.

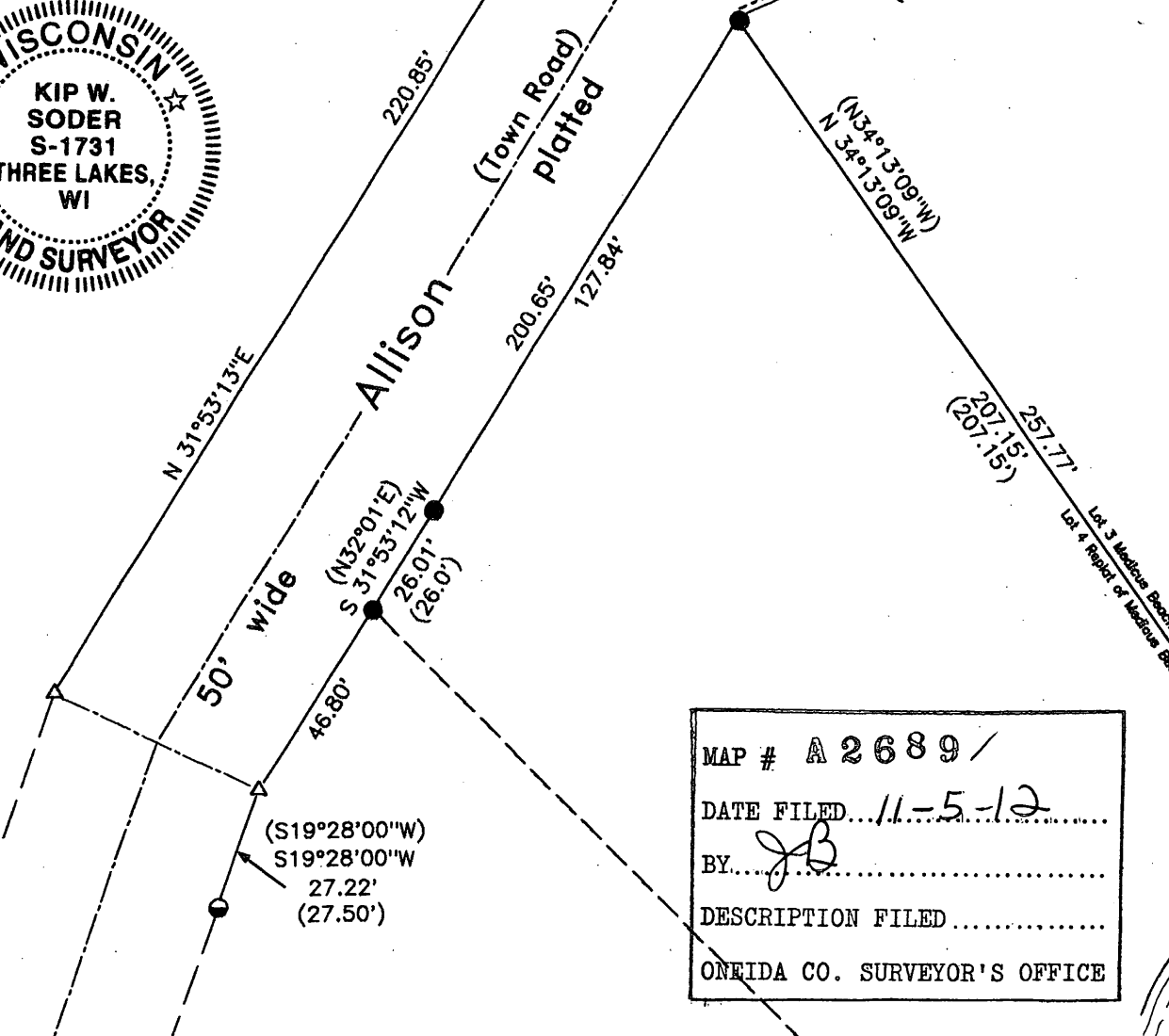

Lot 1 CSM
Vol. 18cs on Page 3943

-Legend-

- 2" DIA. IRON PIPE FOUND IN PLACE
- 1-1/4" DIA. IRON PIPE FOUND IN PLACE
- 1" DIA. IRON PIPE FOUND IN PLACE
- 1/2" DIA. IRON PIPE FOUND IN PLACE
- △ COMPUTED ANGLE POINT
- () BEARING & DISTANCE OF RECORD

Surveyor's Certificate

I hereby certify that I have surveyed and mapped the lands shown hereon and that, to the best of my knowledge and belief, said survey and map is a true and correct representation thereof, and that I have complied with the applicable requirements of Chapter A-E 7 of the Wisconsin Administrative Code of the Minimum Standards for Property Surveys.

Dated this 3rd day of August 2012.

Kip W. Soder
Kip W. Soder, R.L.S.#1731
Soder Surveying
P.O. Box 431
Three Lakes, WI. 54582

MAP # A 2689 /
DATE FILED... 11-5-12
BY... JB
DESCRIPTION FILED.....
ONEIDA CO. SURVEYOR'S OFFICE

Survey For:
Ralph & Mary O'Hara
111 Apple Tree Road
Winnetka, IL. 60093

Scale: 1" = 40'	Date: 8-03-2012	Drwn. By: K.W.S
Soder Surveying P.O. Box 431 Three Lakes, WI 54582		Drg. No. 1201