

MAP # **A 2691-**
 DATE FILED **11-7-12**
 BY *JB*
 DESCRIPTION FILED.....
 ONEIDA CO. SURVEYOR'S OFFICE

A 2691

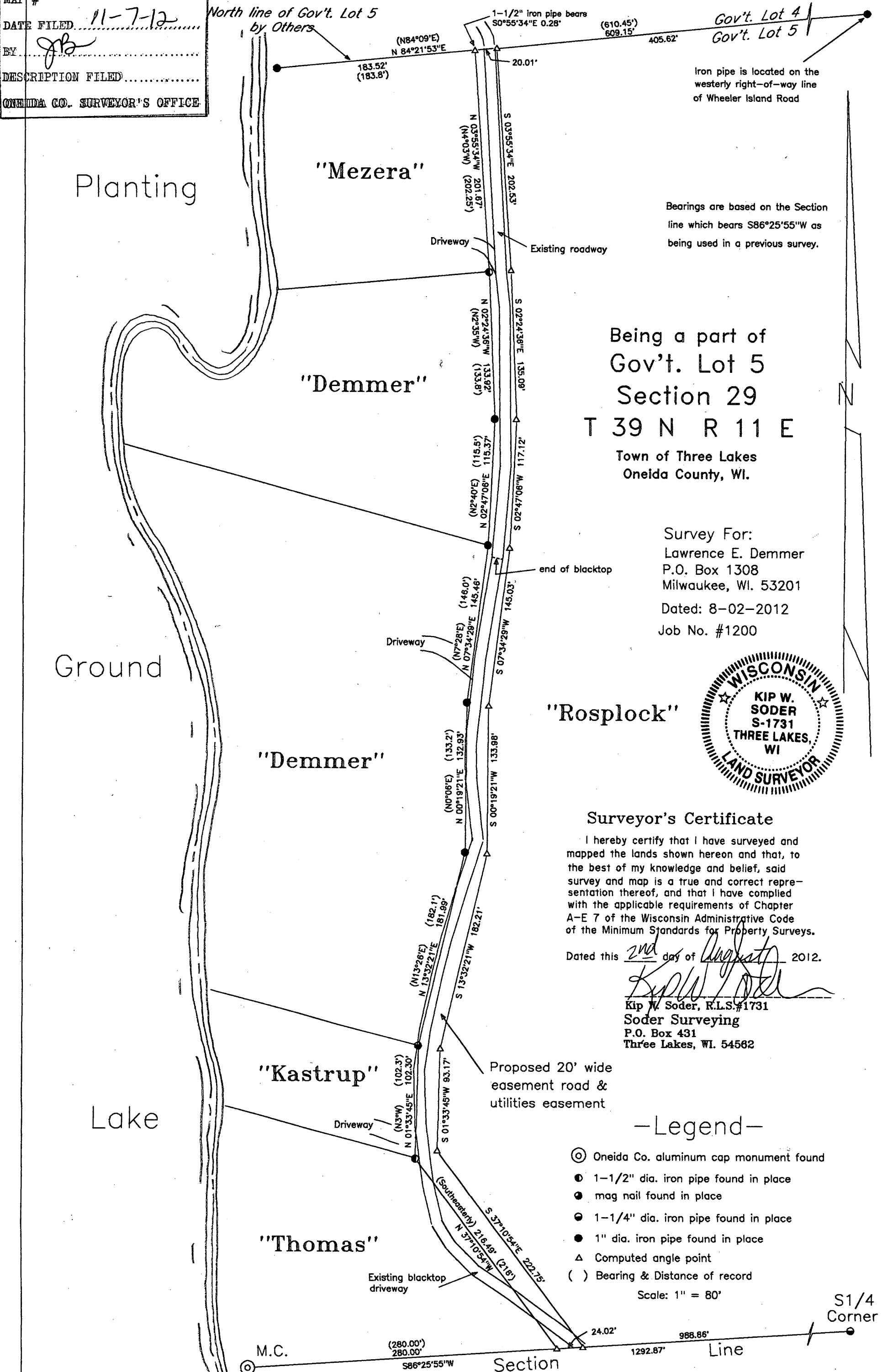

Bearings are based on the Section line which bears S86°25'55"W as being used in a previous survey.

Being a part of
 Gov't. Lot 5
 Section 29
 T 39 N R 11 E
 Town of Three Lakes
 Oneida County, WI.

Survey For:
 Lawrence E. Demmer
 P.O. Box 1308
 Milwaukee, WI. 53201
 Dated: 8-02-2012
 Job No. #1200



Surveyor's Certificate

I hereby certify that I have surveyed and mapped the lands shown hereon and that, to the best of my knowledge and belief, said survey and map is a true and correct representation thereof, and that I have complied with the applicable requirements of Chapter A-E 7 of the Wisconsin Administrative Code of the Minimum Standards for Property Surveys.

Dated this 2nd day of August, 2012.
Kip W. Soder
 Kip W. Soder, R.L.S. #1731
 Soder Surveying
 P.O. Box 431
 Three Lakes, WI. 54582

-Legend-

- ⊙ Oneida Co. aluminum cap monument found
- 1-1/2" dia. iron pipe found in place
- mag nail found in place
- 1-1/4" dia. iron pipe found in place
- 1" dia. iron pipe found in place
- △ Computed angle point
- () Bearing & Distance of record

Scale: 1" = 80'