

A 2694

A 2694

Being a part of the
 East 1/2 of the Southeast 1/4
 Section 21, Township 38 North, Range 9 East
 Town of Sugar Camp, Oneida County, WI.

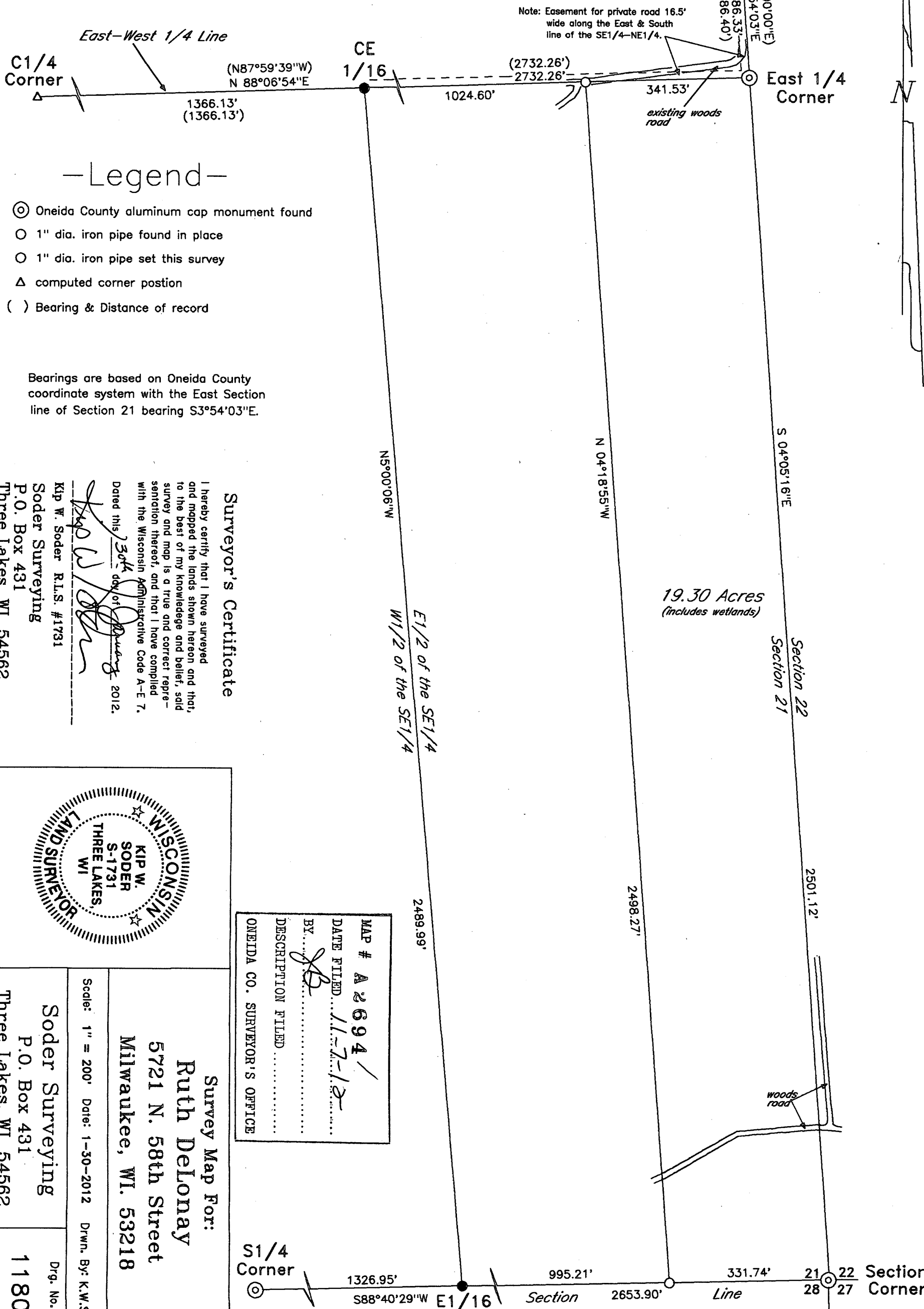

Note: Easement for private road 16.5' wide along the East & South line of the SE1/4-NE1/4.

- Legend -

- ⊙ Oneida County aluminum cap monument found
- 1" dia. iron pipe found in place
- 1" dia. iron pipe set this survey
- △ computed corner position
- () Bearing & Distance of record

Bearings are based on Oneida County coordinate system with the East Section line of Section 21 bearing S3°54'03"E.

Surveyor's Certificate

I hereby certify that I have surveyed and mapped the lands shown hereon and that, to the best of my knowledge and belief, said survey and map is a true and correct representation thereof, and that I have complied with the Wisconsin Administrative Code A-E 7.

Dated this 30th day of August 2012.

Kip W. Soder R.L.S. #1731
 Soder Surveying
 P.O. Box 431
 Three Lakes, WI. 54562

19.30 Acres
 (includes wetlands)

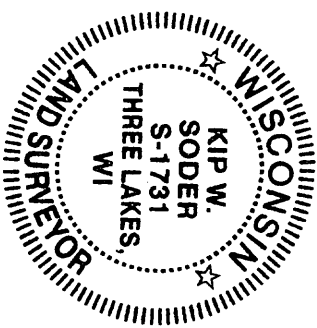

MAP # A 2694
 DATE FILED 11-7-12
 BY [Signature]
 DESCRIPTION FILED
 ONEIDA CO. SURVEYOR'S OFFICE

Survey Map For:
 Ruth Delonay
 5721 N. 58th Street
 Milwaukee, WI. 53218

Soder Surveying
 P.O. Box 431
 Three Lakes, WI. 54562

S1/4 Corner

A 2694

A 2694