

MAP # A 2695  
 DATE FILED... 11-7-12  
 BY... JB  
 DESCRIPTION FILED  
 ONEIDA CO. SURVEYOR'S OFFICE

Being Lots 13 thru 16  
 of Block 40  
 of the Lakeside Park Addition  
 to the  
 Original Plat of the Village of Three Lakes  
 and being located in the  
 Southwest 1/4  
 Section 6, T38N, R11E  
 Town of Three Lakes, Oneida County, WI.

Bearings are based on the  
 Southerly right-of-way line  
 of Anderson Street which  
 bears S81°43'41"E as being  
 of record.

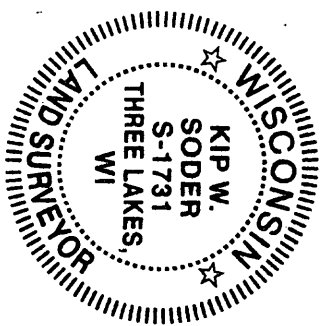
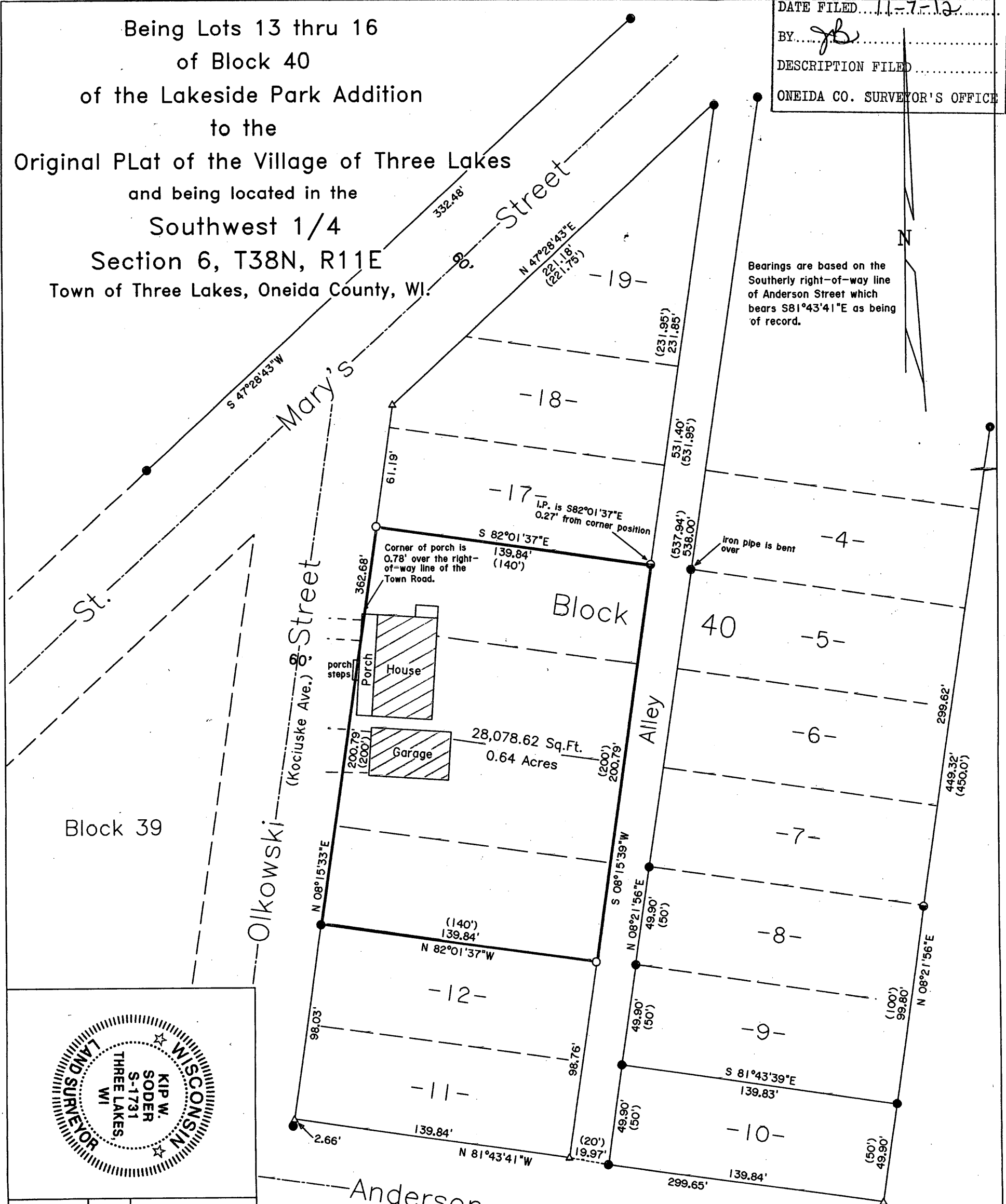

Scale: 1" = 50' Date: 12-02-2011 Dwn. By: K.W.S  
 Soder Surveying  
 P.O. Box 431  
 Three Lakes, WI. 54562  
 Drg. No. 1175

**Surveyor's Certificate**

I hereby certify that I have surveyed and mapped the lands shown hereon and that, to the best of my knowledge and belief, said survey and map is a true and correct representation thereof, and that I have complied with the applicable requirements of Chapter A-E 7 of the Wisconsin Administrative Code of the Minimum Standards for Property Surveys.

Dated this 2nd day of December 2011.

*Kip W. Soder*  
 Kip W. Soder, R.L.S.#1731  
 Soder Surveying  
 P.O. Box 431  
 Three Lakes, WI. 54562

**-Legend-**

- 1-1/2" DIA. IRON PIPE FOUND IN PLACE
- 1" DIA. IRON PIPE FOUND IN PLACE
- 1" DIA. IRON PIPE SET THIS SURVEY
- △ COMPUTED ANGLE POINT
- ( ) BEARING & DISTANCE OF RECORD