

Being a part of the
 NW1/4 of the NE1/4 and the NE1/4 of the NE1/4
 Section 28, Township 39 North, Range 11 East
 Town of Three Lakes, Oneida County, Wisconsin

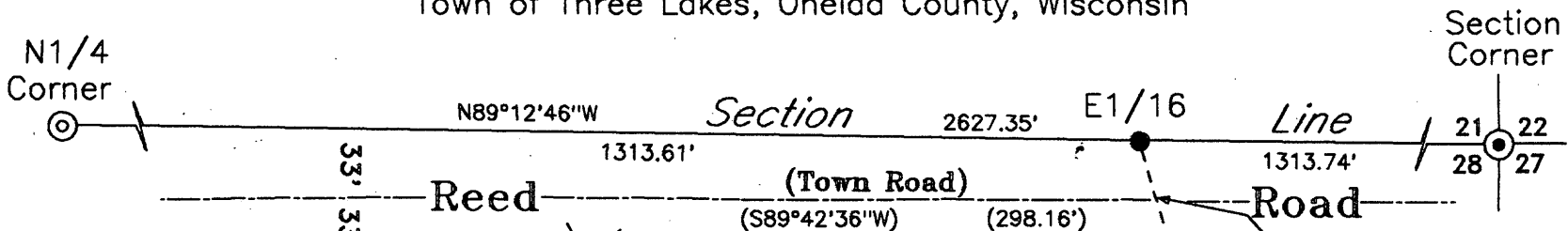

Bearings are based on the North section line of Section 28 which bears N89°12'46\"/>

Easement for ingress & egress for Lot 3 & 4 of Doc.#713852
 66' wide private road Doc.#505237

Note: Description is provided on a separate sheet.

7.60 Acres

Surveyor's Certificate
 I hereby certify that I have surveyed and mapped the lands shown hereon and that, to the best of my knowledge and belief, said survey and map is a true and correct representation thereof, and that I have complied with the Wisconsin Administrative Code/A-E 7.
 Dated this 28th day of September 2012.
 Kip W. Soder R.L.S. #1731
 Soder Surveying
 P.O. Box 431
 Three Lakes, WI. 54562

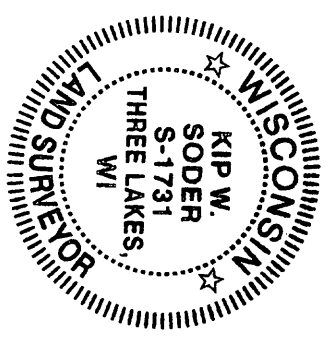

3 rod (49.5') easement per Doc.#417247

Survey For:
 Diane Schultz & Robert Beers
 5222 Hillcrest Drive
 Blair, NE 68808
 Scale: 1" = 100' Date: 9-28-2012 Drwn. By: K.W.S
 Soder Surveying
 P.O. Box 431
 Three Lakes, WI. 54562
 Drg. No. 1213

MAP # A 2698
 DATE FILED 11-7-12
 BY: [Signature]
 DESCRIPTION FILED
 ONEIDA CO. SURVEYOR'S OFFICE

- Legend -

- ⊙ G.L.O. concrete brass cap monument found in place
- ⊙ Oneida Co. aluminum cap monument found in place
- 1" dia. iron pipe found in place
- △ computed angle point
- () Bearing & Distance of record