

A 2699

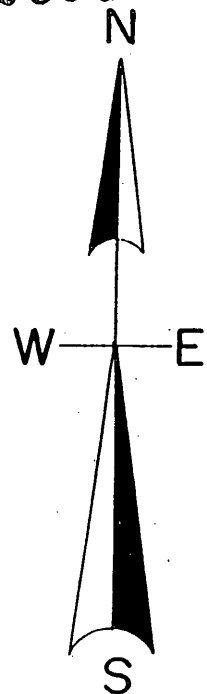

North is referenced to the E-W 1/4 line
Being a recorded bearing of N 88° 47' W

LOCATED IN PART OF GOV'T. LOT 2, SEC. 11,
T. 37 N., R. 7 E, TOWN OF LAKE TOMAHAWK,
ONEIDA COUNTY, WI.

MAP # **A 2699**
DATE FILED 11-9-12
BY JB
DESCRIPTION FILED
ONEIDA CO. SURVEYOR'S OFFICE

ALVA LAKE

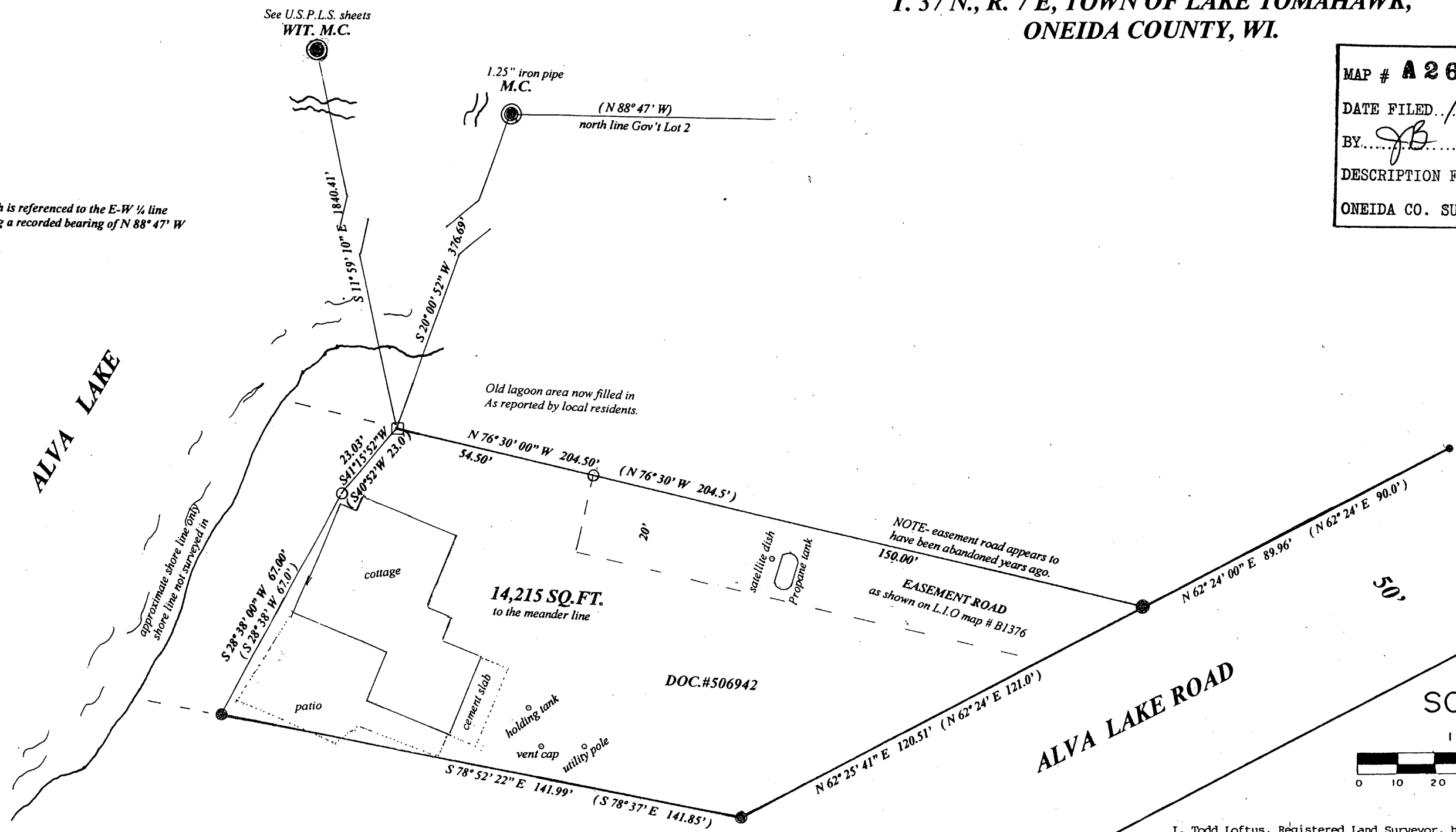

SCALE

1" = 30'



LEGEND

● Subdivisional monument of record

● found 1.25" iron pipe

● found 1/4" iron pipe

● found 1" iron pipe

○ set railroad spike

□ set surveyor's spike in root collar
above iron pull located below root.

(0.0') bearing & distance of record

DATE Sept. 13, 2012SIGNED Todd J. Loftus

LOFTUS SURVEYING

I, Todd Loftus, Registered Land Surveyor, hereby certify that I have surveyed the property shown hereon. That this map represents an accurate survey of said property to the best of my knowledge & belief. That I have performed this survey by order of James Majewski and that I have complied with the applicable requirements of the Wisconsin Administrative Code A.E.7.

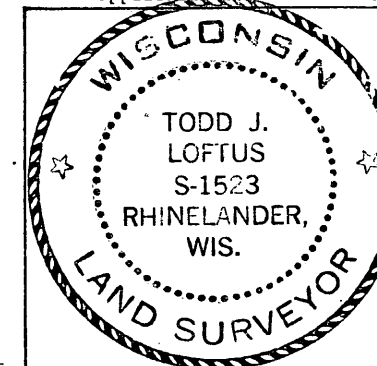

Survey for James Majewski
Fort Atkinson, WI.

LOFTUS SURVEYING
860 BALSAM STREET
RHINELANDER, WI. 54501
TEL/FAX 715-369-1142
HODAG28@HOTMAIL.COM

1760B6

A 2699

Description required for above parcel is on separate sheet.