

A PARCEL OF LAND DESCRIBED IN DOC.#483993 BEING LOCATED IN GOV'T. LOT 4, SEC. 22, T. 35 N., R. 10 E. TOWN OF ENTERPRISE, ONEIDA COUNTY, WI.

SCALE

1" = 30'

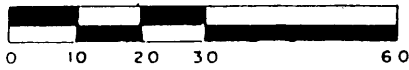

LEGEND

- SUBDIVISIONAL MONUMENT FOUND
- FOUND 1.25" IRON PIPE
- FOUND CAPPED 5/8" IRON ROD
- FOUND 1" IRON PIPE
- SET 1" IRON PIPE
- SET 1.25" IRON PIPE

{ 0.0' } bearing & dist. By Michael Oestreich
{ 0.0' } bearing & dist. Of record

MAP # **A2700**
 DATE FILED 11-9-12
 BY JB
 DESCRIPTION FILED
 ONEIDA CO. SURVEYOR'S OFFICE

PELICAN LAKE

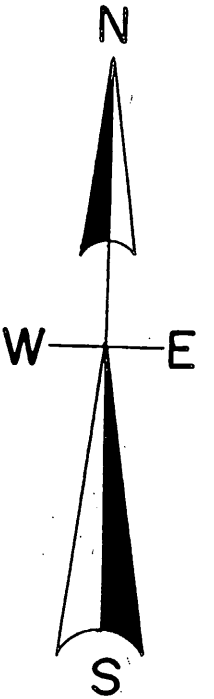
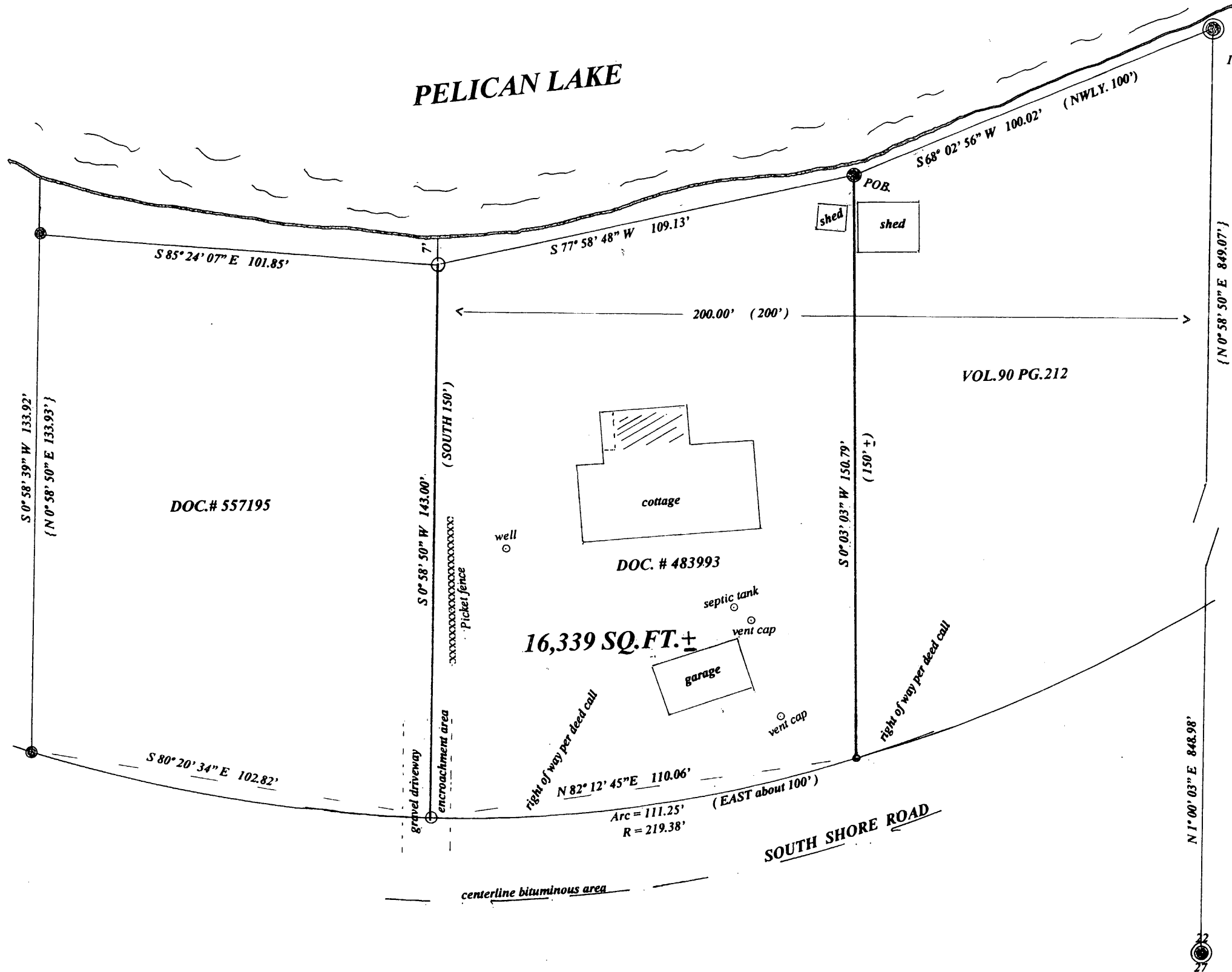

North is referenced to the east line Gov't. Lot 4, being an assumed bearing Of S 0° 58' 50" W.

I, Todd Loftus, Registered Land Surveyor, hereby certify that I have surveyed the property shown hereon. That this map represents an accurate survey of said property to the best of my knowledge & belief. That I have performed this survey by order of Jerome Lund and that I have complied with the applicable requirements of the Wisconsin Administrative Code A.E.7.

Description required for above parcel is on separate sheet.

DATE Sept 8, 2012
SIGNED [Signature]
LOFTUS SURVEYING

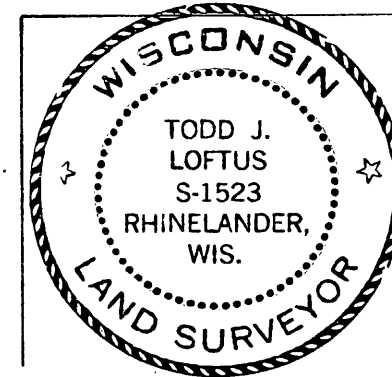

1/4 COR. Oneida County Monument

Survey for Jerome Lund
New London, WI.

LOFTUS SURVEYING
860 BALSAM STREET
RHINELANDER, WI. 54501
TEL/FAX 715-369-1142
HODAG28@HOTMAIL.COM

1756B6