

PART OF GOV'T. LOT 5, SEC. 18,
T. 36 N., R. 8 E., TOWN OF CRESCENT,
ONEIDA COUNTY, WI.

MAP # **A2701**
DATE FILED 11-9-12
BY JB
DESCRIPTION FILED
ONEIDA CO. SURVEYOR'S OFFICE

E. 1/4 COR.
18 17
brass capped
cement Mon.

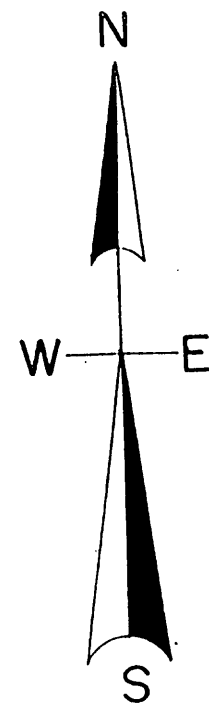

LEGEND

- SUBDIVISIONAL MONUMENT OF RECORD
See U.S.P.L.S. sheets
- FOUND 1.25" IRON PIPE
- FOUND 1" IRON PIPE
- FOUND CAPPED 1" IRON PIPE
And point of old wood post 3" below fill
- △ FOUND HOLE IN BLACKTOP
- SET 1.25" IRON PIPE
- SET RAILROAD SPIKE
- FOUND SPINDLE
- (0.0') BEARING & DISTANCE OF RECORD

North is referenced to the east line
Gov't. Lot 5 being an assumed bearing
Of N 0° 04' 33" E.

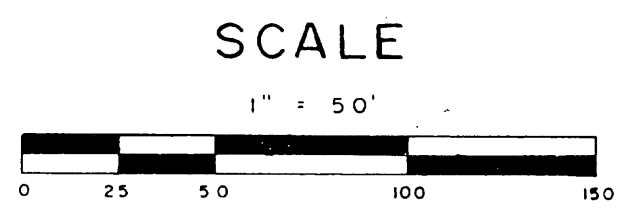
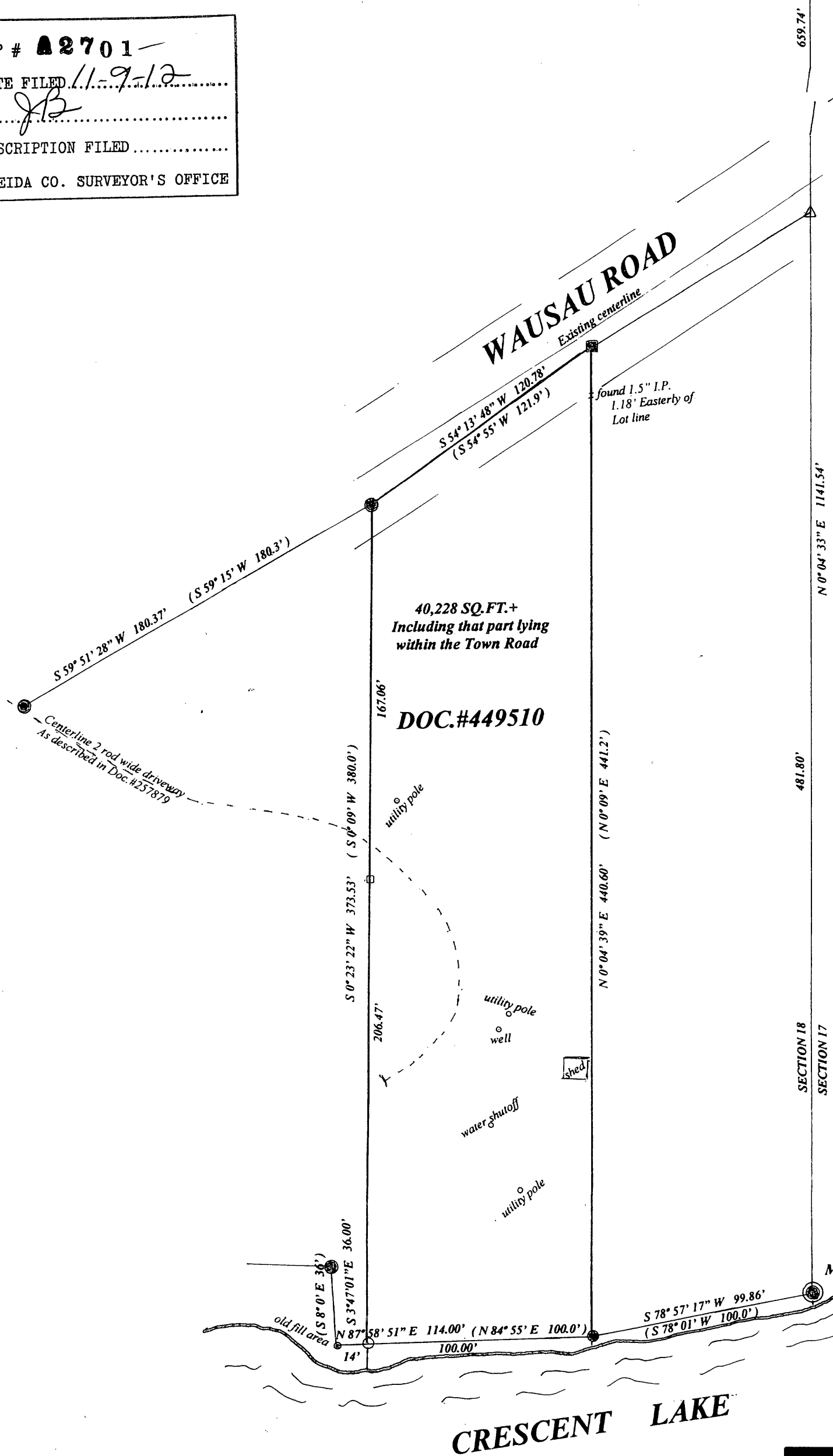

I, Todd Loftus, Registered Land Surveyor, hereby certify that I have surveyed the property shown hereon. That this map represents an accurate survey of said property to the best of my knowledge & belief. That I have performed this survey by order of Tom Pohal and that I have complied with the applicable requirements of the Wisconsin Administrative Code A.E.7.

Description required for above parcel is on separate sheet.

DATE Aug 12, 2012
SIGNED Todd Loftus
LOFTUS SURVEYING

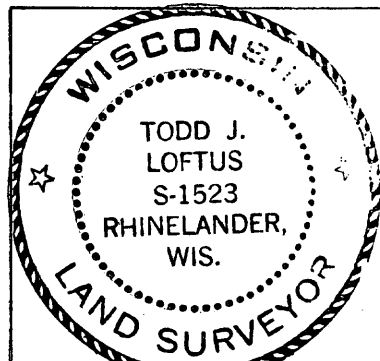

Survey for Tom Pohal
Rhineland, WI.
LOFTUS SURVEYING
860 BALSAM STREET
RHINELANDER, WI. 54501
TEL/FAX 715-369-1142
HODAG28@HOTMAIL.COM

1758B6

A2701

A2701