

PART OF GOV'T. LOT 8, SEC. 21, T. 36 N., R. 8 E.,  
TOWN OF CRESCENT, ONEIDA COUNTY, WI.  
ALSO SHOWN AS BEING PART OF THE SE 1/4 OF THE NE 1/4, SEC. 21, T. 36 N., R. 8 E.,  
PER THE DEPARTMENT OF THE INTERIOR GENERAL LAND OFFICE  
DEPENDENT RESURVEY COMPLETED 10/14/1939

MAP # A2702  
DATE FILED 11-9-12  
BY JB  
DESCRIPTION FILED  
ONEIDA CO. SURVEYOR'S OFFICE

North is referenced to the south  
Line of the SE-NE 1/4 as shown  
On O.C.L.I. map #A369 being  
A bearing of N 81° 07' E.

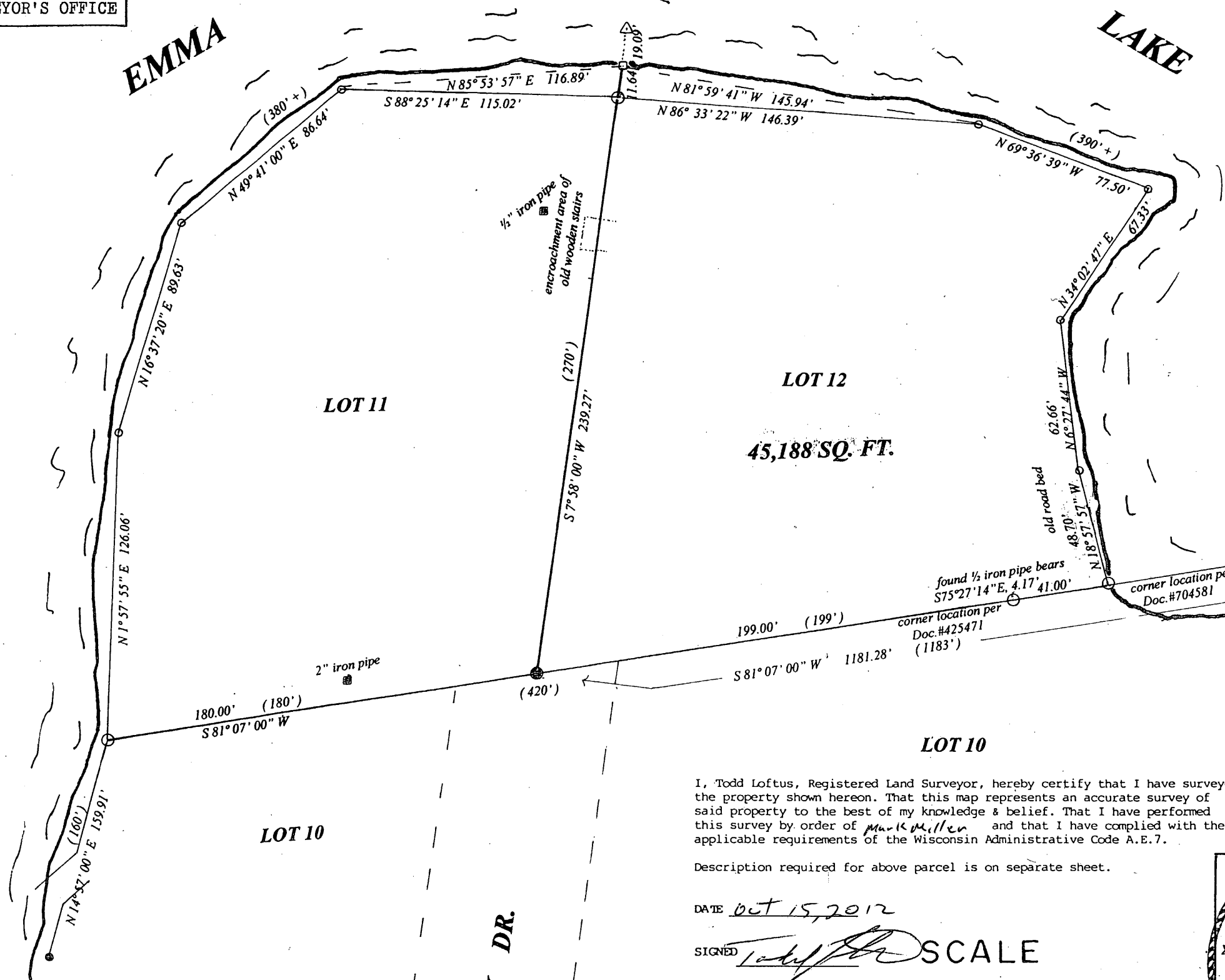
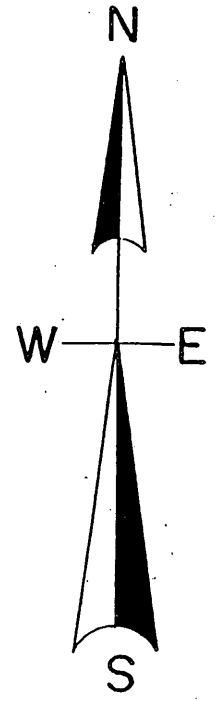

LEGEND

- SUBDIVISIONAL MONUMENT OF RECORD  
see U.S.P.L.S. sheets
- FOUND 1" IRON PIPE
- FOUND SURVEYOR'S SPIKE IN ROOT OF TREE
- SET 1" IRON PIPE
- SET SURVEYOR'S SPIKE
- FOUND IRON PIPES
- △ COMPUTED POSITION
- SET 1/2" IRON BAR  
(0.0") BEARING & DISTANCE OF RECORD)

I, Todd Loftus, Registered Land Surveyor, hereby certify that I have surveyed the property shown hereon. That this map represents an accurate survey of said property to the best of my knowledge & belief. That I have performed this survey by order of Mark Miller and that I have complied with the applicable requirements of the Wisconsin Administrative Code A.E.7.

Description required for above parcel is on separate sheet.

DATE Oct 15, 2012

SIGNED *Todd Loftus* SCALE

LOFTUS SURVEYING

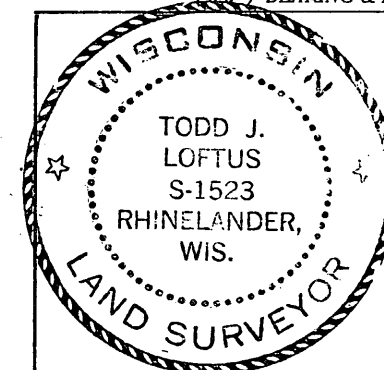
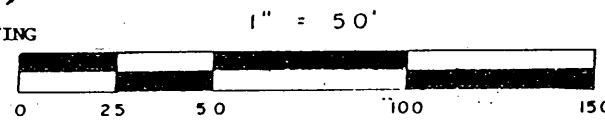

Survey for Mark Miller  
Slinger, WI.

LOFTUS SURVEYING  
860 BALSAM STREET  
RHINELANDER, WI. 54501  
TEL/FAX 715-369-1142  
HODAG28@HOTMAIL.COM

1762B6