

Oneida County Grid

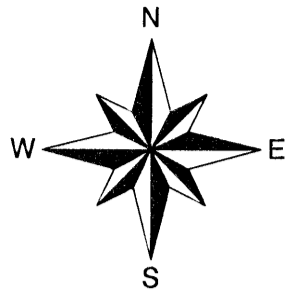

- 1" dia. iron pipe set
- △ Computed position
- ⊗ 1 1/4" dia. iron pipe found
- 1 1/2" dia. iron pipe found
- ⊙ Septic
- ( ) Bearing or distance of record

Scale 1" = 30'

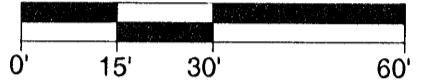

Pickerel

Lake

Document No. 657049

Document No. 470837

Document No. 709651

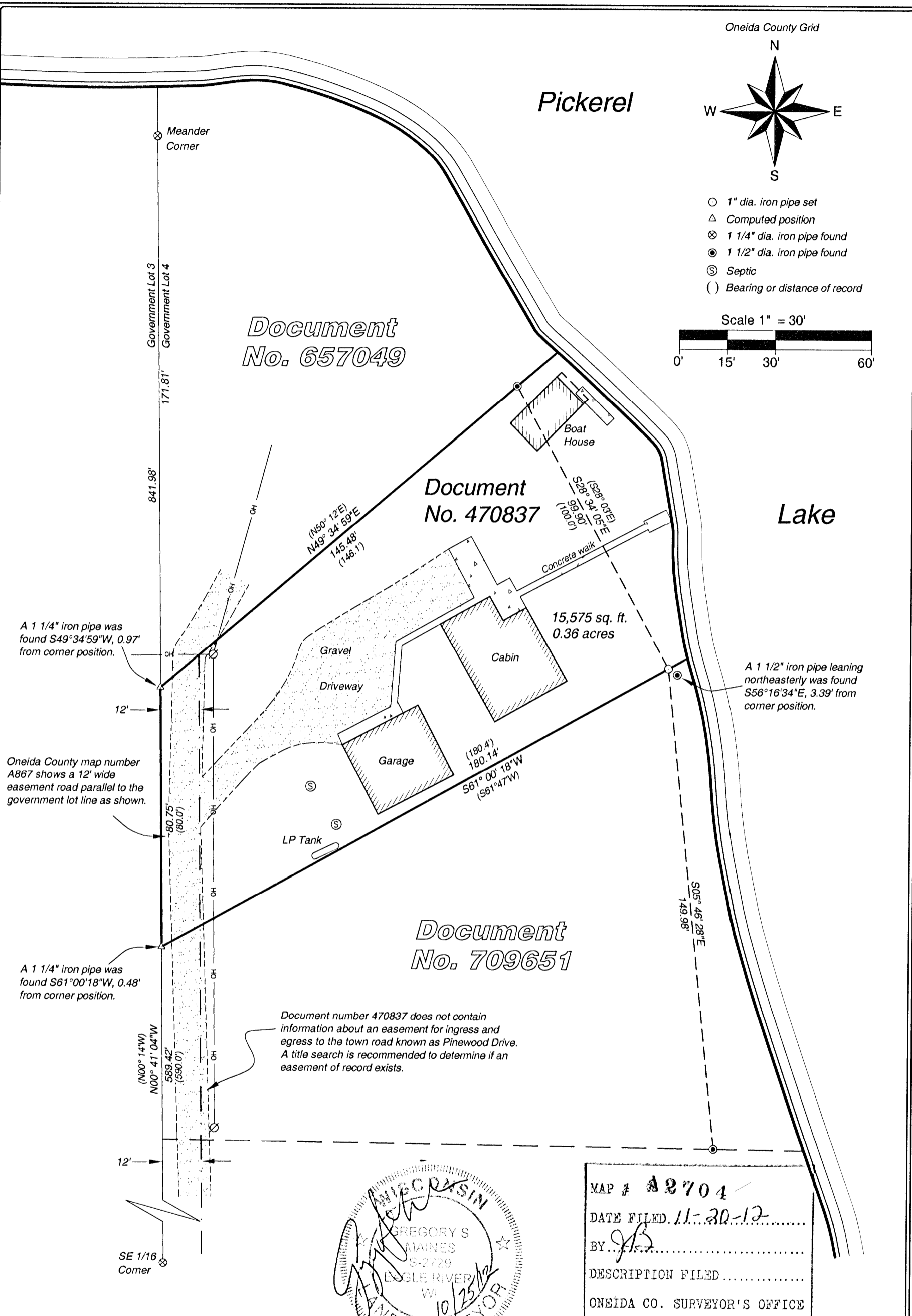

A 1 1/4" iron pipe was found S49°34'59"W, 0.97' from corner position.

Oneida County map number A867 shows a 12' wide easement road parallel to the government lot line as shown.

A 1 1/4" iron pipe was found S61°00'18"W, 0.48' from corner position.

A 1 1/2" iron pipe leaning northeasterly was found S56°16'34"E, 3.39' from corner position.

Document number 470837 does not contain information about an easement for ingress and egress to the town road known as Pinewood Drive. A title search is recommended to determine if an easement of record exists.



MAP # **A2704**  
 DATE FILED **11-20-12**  
 BY **J.B.**  
 DESCRIPTION FILED .....  
 ONEIDA CO. SURVEYOR'S OFFICE

I hereby certify that I have surveyed the property shown hereon; that this map represents an accurate survey of said property to the best of my knowledge and belief; and that I have complied with the applicable requirements of the Wisconsin Administrative Code Section A-E 7.

**MAINES & ASSOCIATES**  
 Land Surveyors  
 5230 Highway 70 West  
 Eagle River, WI 54521  
 Phone 715.479.2570  
 Fax 715.479.7274  
 mainesandassociates.com

Part of  
**Government Lot 4**  
**Section 7, T 39 N, R 8 E**  
**Newbold Township**  
**Oneida County, Wisconsin**

CLIENT:  
 David Brooks  
 309 Sheldon Drive  
 Winnebago, IL 61088

SCALE: 1" = 30'  
 JOB #: 2012071  
 DRAWN BY: JWD  
 DATE: 10/25/12  
**SHEET 1 OF 1**