

Lot 6 of Wintergreen

a recorded plat being part of the
NW 1/4 of the NE 1/4
Section 22, T 39 N, R 6 E
Town of Minocqua
Oneida County, Wisconsin

MAP # **A2705**
DATE FILED *11-21-12*
BY *JB*
DESCRIPTION FILED
ONEIDA CO. SURVEYOR'S OFFICE

5

-6-

7

S85°12'42"E
(S85°10.1'E) 259.59'
(260.00')

505.31'
(505.26')

486.01'
(485.70')

N01°42'49"E
(S01°38.3'W)

S02°13'10"W
(S02°11.2'W)

(S89°30"E) (254.96')
N89°30'00"W 254.98'

Record Bearings
Referenced to the south line of
Lot 6 which bears S89°30'E

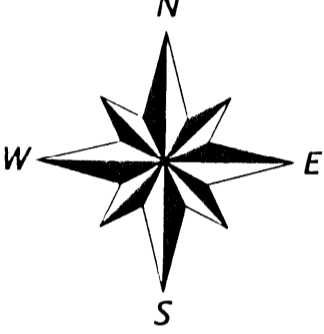

- ⊗ 1" dia. Iron pipe found
- ⊙ 2" dia. iron pipe found
- () Bearing or distance of record

Scale 1" = 60'

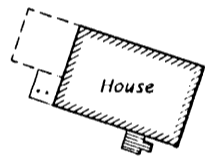
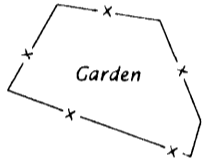
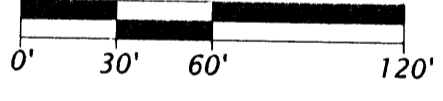

Septic Vent

Well

Driveway

Gravel

Wintergreen

(Town Road)

Drive



I hereby certify that I have surveyed the property shown hereon; that this map represents an accurate survey of said property to the best of my knowledge and belief; and that I have complied with the applicable requirements of the Wisconsin Administrative Code Section A-E 7. Note: Any legal descriptions pertaining to this survey have been provided on separate sheets.



**Favorite, Anderson & Maines
Surveying, S.C.**

5230 HWY 70 WEST - EAGLE RIVER, WI 54521
PHONE: (715) 479-2570 - FAX: (715) 479-7274

Survey For:
Terry R. Gromer
9840 Wintergreen Dr.
Minocqua, WI 54548

Map No. 2011010
Date: 04/25/2011
Drawn By: BAN