

Bearings assumed referenced to the South line of Lot 24 bearing S79°15'02"W per Oneida County survey map number B5275

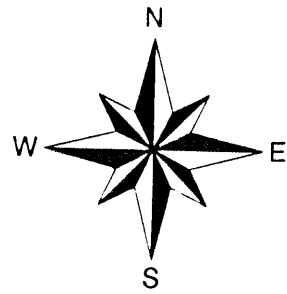

- ⊗ 1" dia. Iron pipe found
- 1 1/4" dia. iron pipe found

Scale 1" = 100'

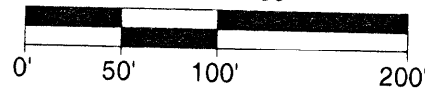

MAP # **A2706**
 DATE FILED *11-21-12*
 BY *JB*
 DESCRIPTION FILED
 ONEIDA CO. SURVEYOR'S OFFICE

Big Stone Lake

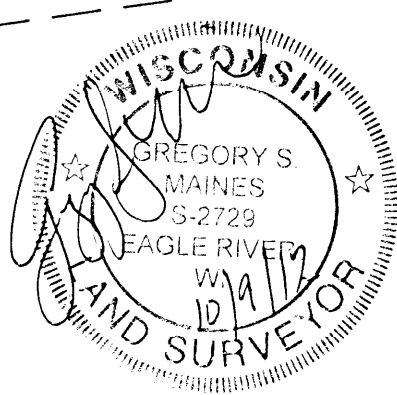
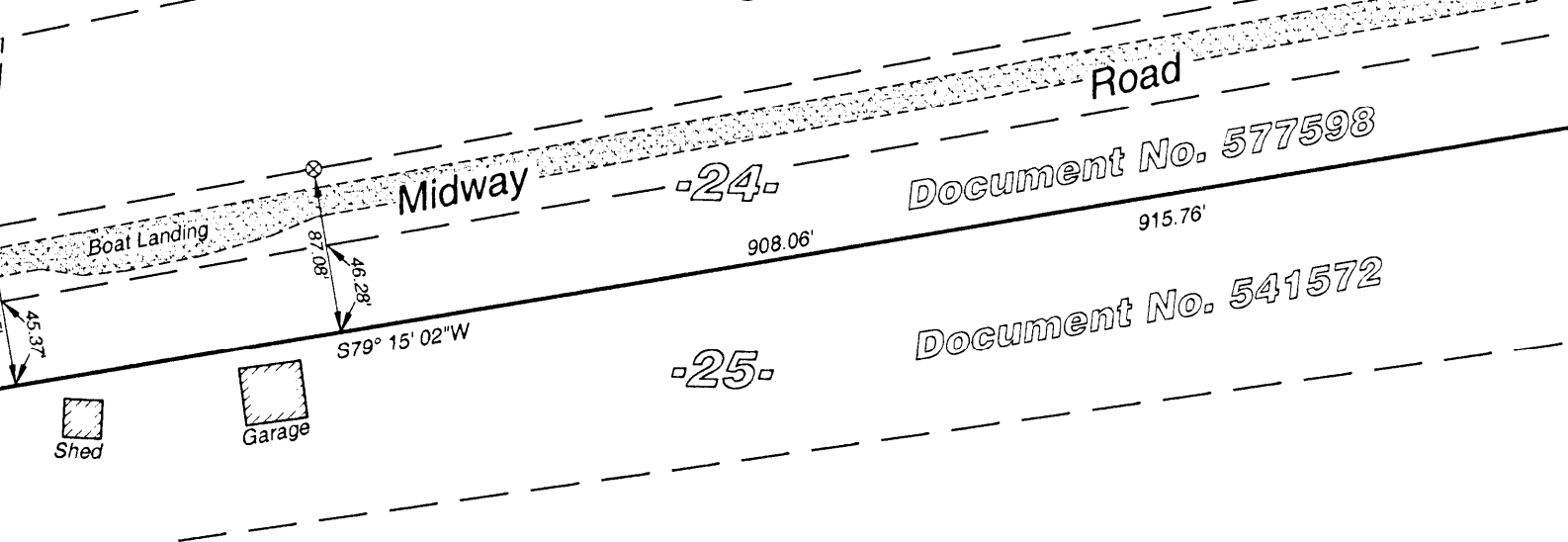

I hereby certify that I have surveyed the property shown hereon; that this map represents an accurate survey of said property to the best of my knowledge and belief; and that I have complied with the applicable requirements of the Wisconsin Administrative Code Section A-E 7.



5230 Highway 70 West
 Eagle River, WI 54521
 Phone 715.479.2570
 Fax 715.479.7274
 www.mainesandassociates.com

Part of
Lot 24 of Big Stone Plat;
 being a part of
Section 2, T 38 N, R 11 E
 Town of Three Lakes
 Oneida County, Wisconsin

PREPARED FOR:
 Roger & Ann Dornburg
 339 Floral Drive
 Green Bay, WI 54301

MAP #: 2012063
 DRAWN BY: JWD
 DATE: 10/09/2012

SHEET 1 OF 1