

MAP # **A2707**
 DATE FILED *11-21-12*
 BY *J.B.*
 DESCRIPTION FILED.....
 ONEIDA CO. SURVEYOR'S OFFICE

Part of the
SE 1/4 of the NE 1/4
Section 15, T 37 N, R 9 E
 Town of Pine Lake
 Oneida County, Wisconsin

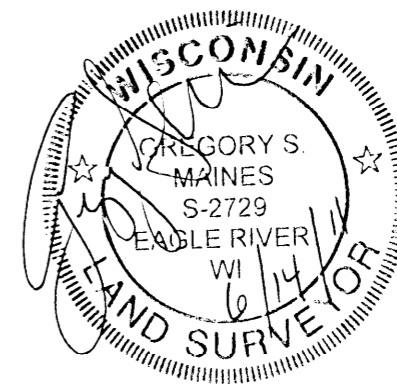

I hereby certify that I have surveyed the property shown hereon; that this map represents an accurate survey of said property to the best of my knowledge and belief; and that I have complied with the applicable requirements of the Wisconsin Administrative Code Section A-E 7. Note: Any legal descriptions pertaining to this survey have been provided on separate sheets.

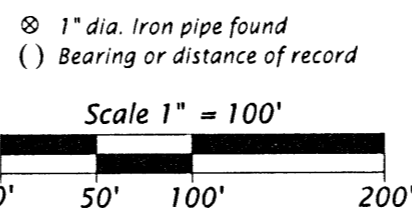
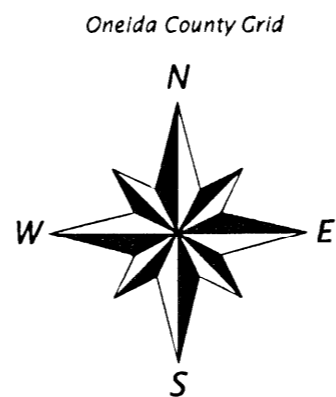
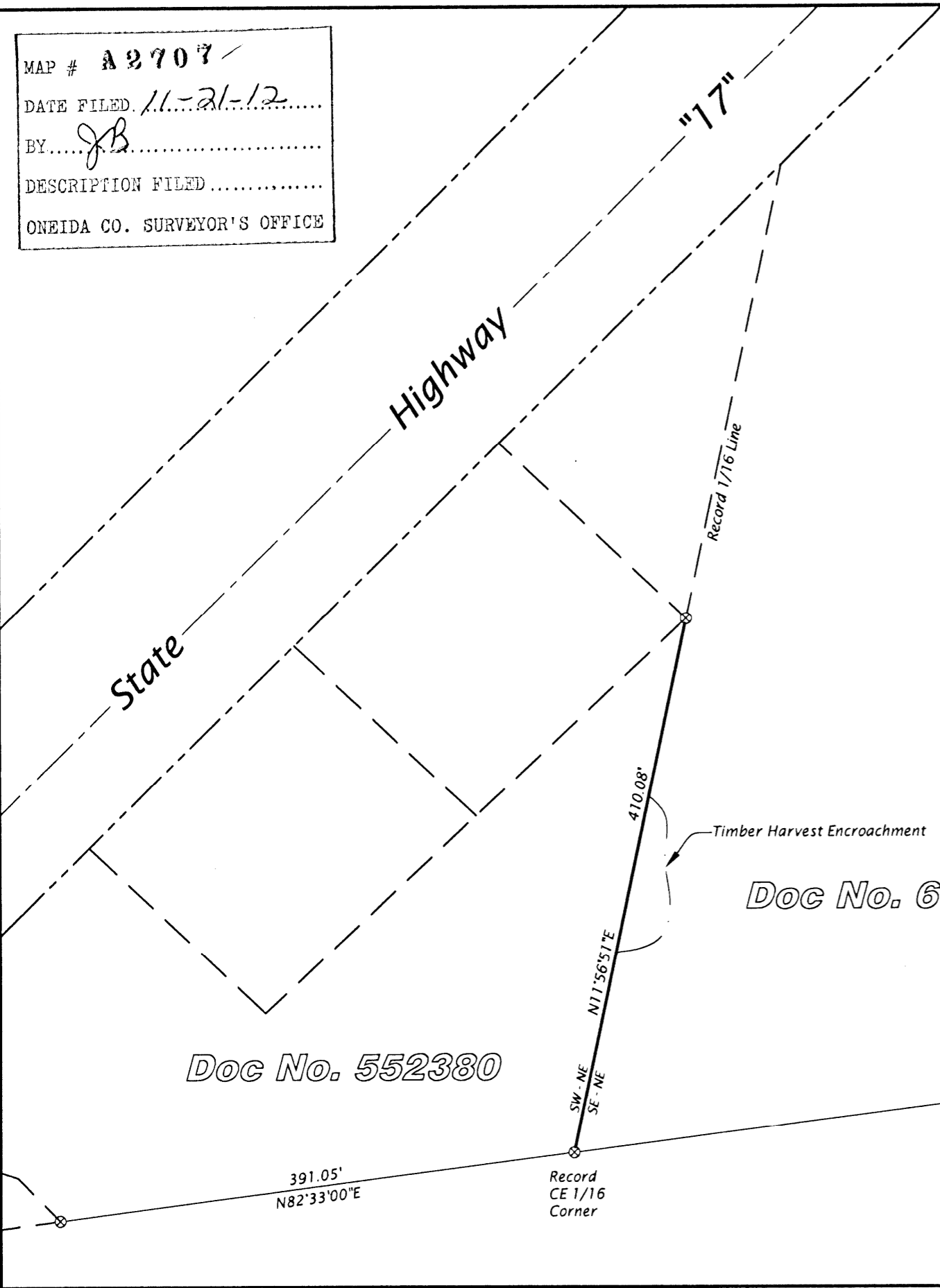

1 1/2" dia. iron pipe with 4" sq. brass cap found

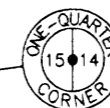

Favorite, Anderson & Maines Surveying, S.C.

5230 HWY 70 WEST - EAGLE RIVER, WI 54521
 PHONE: (715) 479-2570 - FAX: (715) 479-7274

Survey For:
 Sandra Ebert
 P.O. Box 145
 Rhinelander, WI 54501

Map No. 2011022
 Date: 06/14/11
 Drawn By: GSM