

Survey of
 Boundary Line Agreement Per
 Doc. No. 607934
 being part of
 Government Lot 1
 Section 22, T 39 N, R 9 E
 Town of Sugar Camp
 Oneida County, Wisconsin

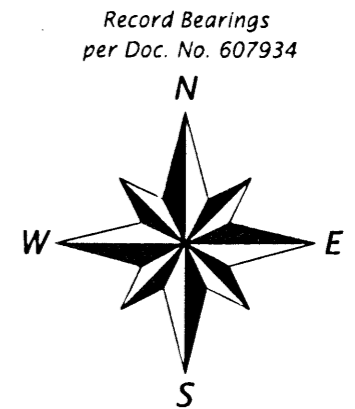

() Bearing or distance of record
 △ Boat house corner
 ⊗ 1" dia. Iron pipe found

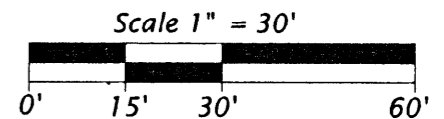

Doc. No. 647390

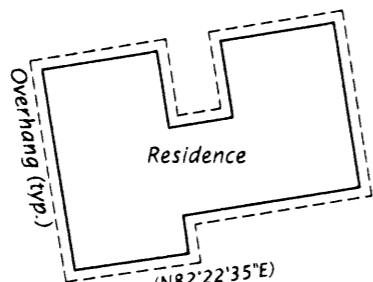

(N82°22'35"E)
 (N82°22'35"E)

Doc. No. 645196

Chain
 Lake
 Approximate Shoreline

Boat House

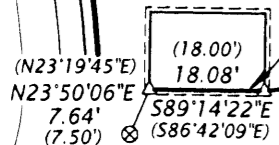

Boundary Line Agreement
 per Doc. No. 607934

(202.76')
 (203.05')

S21°19'07"E

94.09'

N86°06'15"E

69.05'

Chain

Lake

Road



I hereby certify that I have surveyed the property shown hereon; that this map represents an accurate survey of said property to the best of my knowledge and belief; and that I have complied with the applicable requirements of the Wisconsin Administrative Code Section A-E 7. Note: Any legal descriptions pertaining to this survey have been provided on separate sheets.

MAP # **A2708**
 DATE FILED **11-21-12**
 BY **gsm**
 DESCRIPTION FILED
 ONEIDA CO. SURVEYOR'S OFFICE



**Favorite, Anderson & Maines
 Surveying, S.C.**

5230 HWY 70 WEST - EAGLE RIVER, WI 54521
 PHONE: (715) 479-2570 - FAX: (715) 479-7274

Survey For:
Wirth Builders
 P.O. Box 363
 St. Germain, WI 54558

Map No. 2011021
 Date: 06/09/11
 Drawn By: GSM