

# Lot 1 of Certified Survey Map No. 1869

Located in  
**Gov't. Lot 4, Section 3**  
**T 38 N, R 11 E**  
Town of Three Lakes  
Oneida County, Wisconsin

SCALE: 1" = 30'

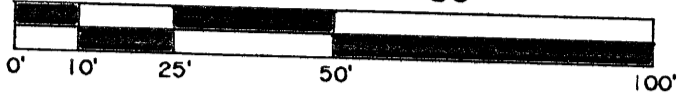

Of Record

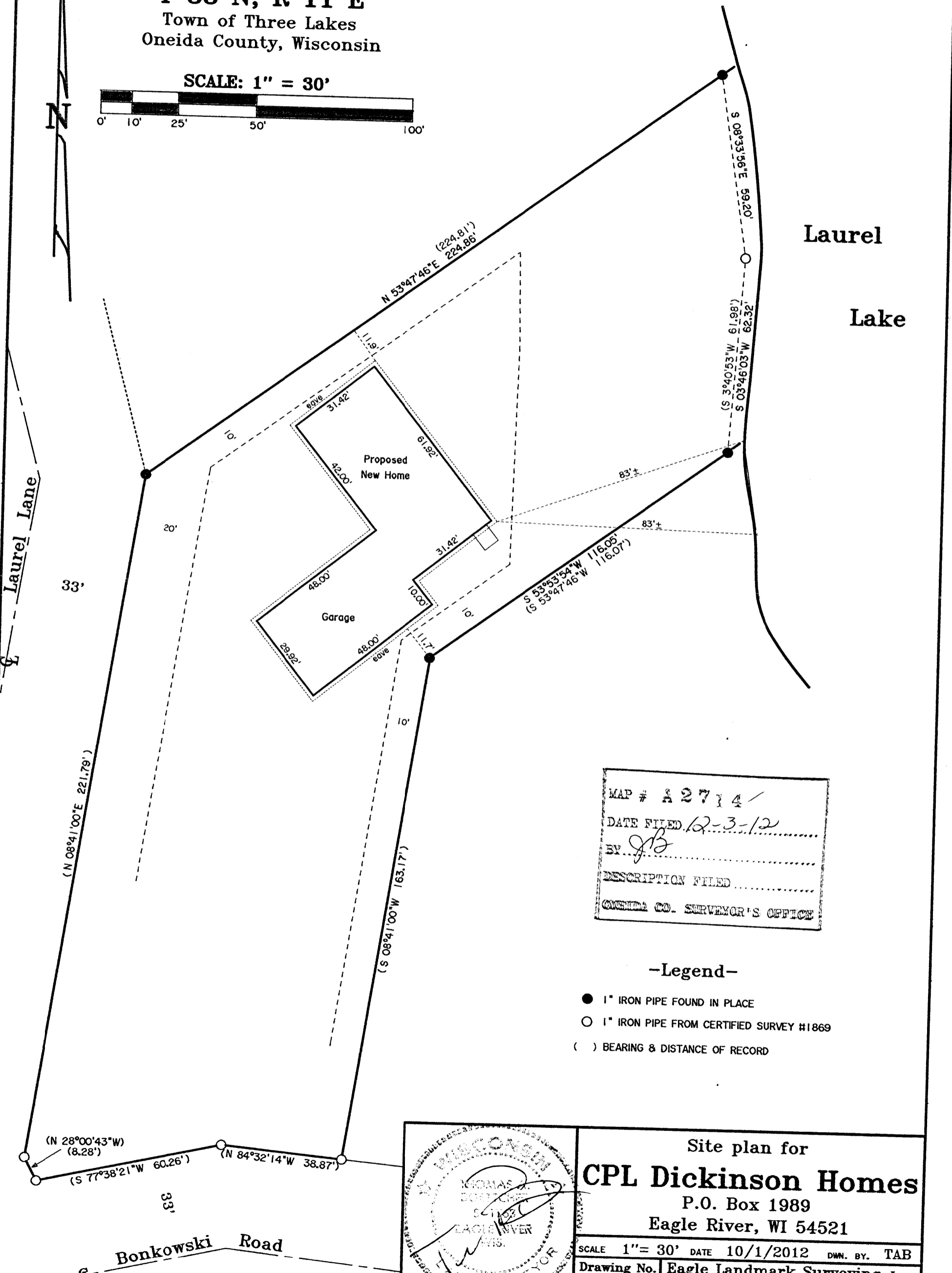

Laurel

Lake

Laurel Lane

(N 08°41'00"E 221.79')

(S 08°41'00"W 163.17')

(224.81')  
N 53°47'46"E 224.86'

S 08°33'56"E 59.20'  
S 3°40'53"W 61.98'  
S 03°46'03"W 62.32'

S 53°53'54"W 116.05'  
(S 53°47'46"W 116.07')

(N 28°00'43"W 8.28')

(S 77°38'21"W 60.26')

(N 84°32'14"W 38.87')

Bonkowski Road

MAP #	A 2714
DATE FILED	12-3-12
BY	JB
DESCRIPTION FILED	
ONEIDA CO. SURVEYOR'S OFFICE	

-Legend-

- 1" IRON PIPE FOUND IN PLACE
- 1" IRON PIPE FROM CERTIFIED SURVEY #1869
- ( ) BEARING & DISTANCE OF RECORD

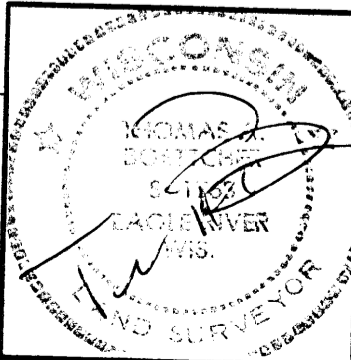

Site plan for  
**CPL Dickinson Homes**

P.O. Box 1989  
Eagle River, WI 54521

SCALE 1" = 30' DATE 10/1/2012 DWN. BY. TAB

Drawing No. **E3746** Eagle Landmark Surveying, Inc.  
5035 Hwy. 70 West, Eagle River, WI 54521  
P&F (715)479-9610 eaglelandmark@frontier.com