

**PART OF LOT 17 OF CRESCENT HEIGHTS SUBDIVISION,  
LOCATED IN GOV'T. LOT 2, SECTION 17, T36N, R8E,  
TOWN OF CRESCENT, ONEIDA COUNTY, WISCONSIN**

MAP # **A 2716**  
DATE FILED 12-3-12  
BY JB  
DESCRIPTION FILED.....  
ONEIDA CO. SURVEYOR'S OFFICE

CRESCENT

LAKE

LOT 16

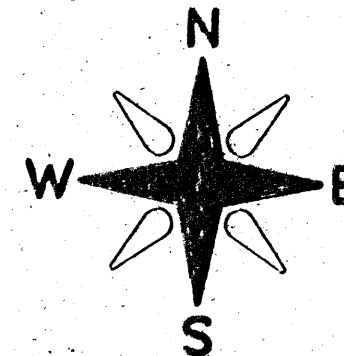

BEARINGS REFERENCED TO THE NORTH LINE OF LOT 17,  
CRESCENT HEIGHTS, ASSUMED TO BEAR N 69°59'46" W

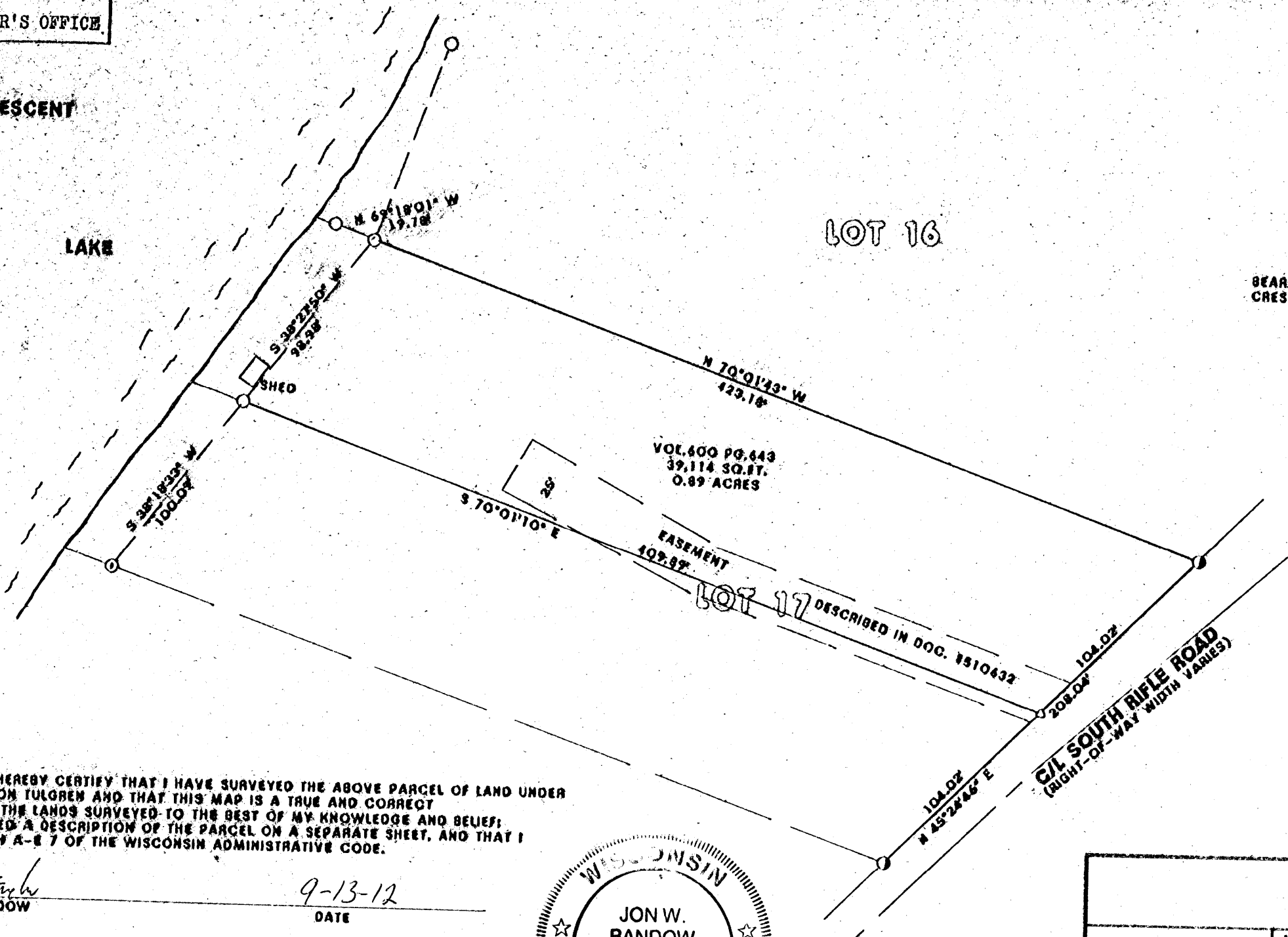

VOL. 600 PG. 643  
39,114 SQ. FT.  
0.89 ACRES

EASEMENT  
109.87'

LOT 17 DESCRIBED IN DOC. 1510432

104.02'  
208.04'  
C/L SOUTH RIFLE ROAD  
(RIGHT-OF-WAY WIDTH VARIES)

**LEGEND:**

- FOUND 1" IRON PIPE
- FOUND 1 1/2" IRON PIPE
- △ SET MAG NAIL
- ⊙ FOUND 1 1/4" IRON PIPE

I, JON W. BANDOW, HEREBY CERTIFY THAT I HAVE SURVEYED THE ABOVE PARCEL OF LAND UNDER THE DIRECTION OF JON TULGREN AND THAT THIS MAP IS A TRUE AND CORRECT REPRESENTATION OF THE LANDS SURVEYED TO THE BEST OF MY KNOWLEDGE AND BELIEF; THAT I HAVE PROVIDED A DESCRIPTION OF THE PARCEL ON A SEPARATE SHEET, AND THAT I HAVE COMPLIED WITH A-8 7 OF THE WISCONSIN ADMINISTRATIVE CODE.

*Jon W. Bandow*  
JON W. BANDOW

9-13-12  
DATE

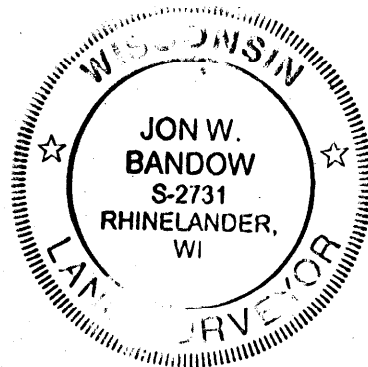

<b>SURVEY FOR JON TULGREN</b>		
SCALE: 1" = 60'	APPROVED BY:	DRAWN BY
DATE: 9/13/12		REVISED
<b>GENISOT &amp; ASSOCIATES, INC.</b> RHINELANDER, WISCONSIN		
		DRAWING NUMBER <b>11262</b>