

MAP #A 2718
 DATE FILED 12-3-12
 BY JB
 DESCRIPTION FILED
 ONEIDA CO. SURVEYOR'S OFFICE

**PART OF LOT 17 OF CRESCENT HEIGHTS SUBDIVISION,
 LOCATED IN GOV'T. LOT 2, SECTION 17, T36N, R8E,
 TOWN OF CRESCENT, ONEIDA COUNTY, WISCONSIN**

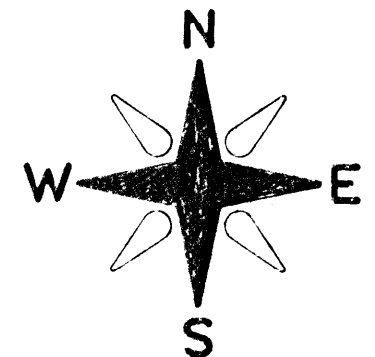

BEARINGS REFERENCED TO THE NORTH LINE OF LOT 17,
 CRESCENT HEIGHTS, ASSUMED TO BEAR N 69°59'46" W

CRESCENT
 LAKE

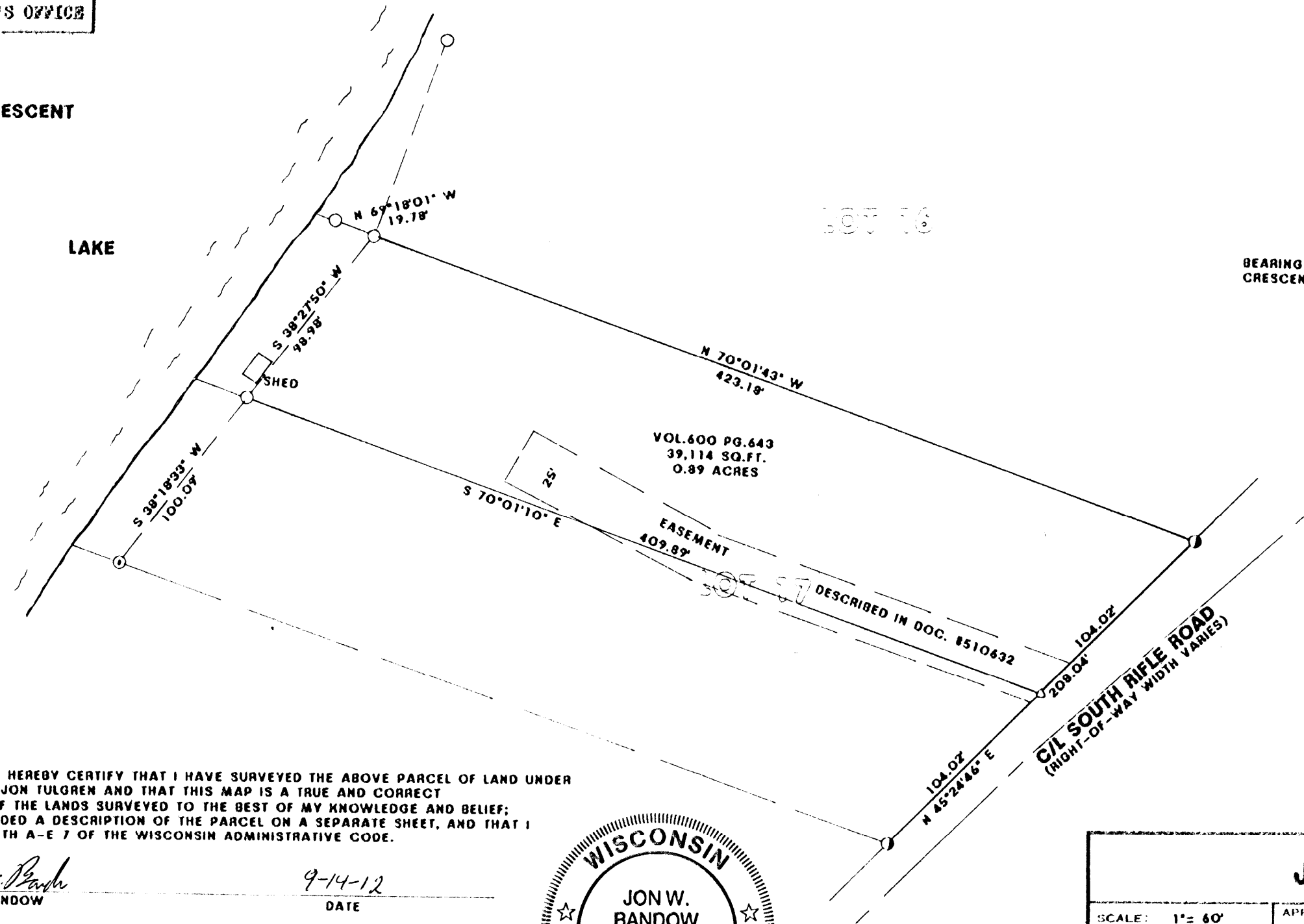

LEGEND:

- FOUND 1" IRON PIPE
- FOUND 1 1/2" IRON PIPE
- △ SET MAG NAIL
- ⊙ FOUND 1 1/4" IRON PIPE

I JON W. BANDOW, HEREBY CERTIFY THAT I HAVE SURVEYED THE ABOVE PARCEL OF LAND UNDER THE DIRECTION OF JON TULGREN AND THAT THIS MAP IS A TRUE AND CORRECT REPRESENTATION OF THE LANDS SURVEYED TO THE BEST OF MY KNOWLEDGE AND BELIEF; THAT I HAVE PROVIDED A DESCRIPTION OF THE PARCEL ON A SEPARATE SHEET, AND THAT I HAVE COMPLIED WITH A-E 7 OF THE WISCONSIN ADMINISTRATIVE CODE.

Jon W. Bandow
 JON W. BANDOW

9-14-12
 DATE



SURVEY FOR JON TULGREN		
SCALE: 1" = 60'	APPROVED BY:	DRAWN BY:
DATE: 9/13/12		REVISED:
GENISOT & ASSOCIATES, INC. RHINELANDER, WISCONSIN		
		DRAWING NUMBER 11262