

A PARCEL OF LAND LOCATED IN PART OF THE SW 1/4 OF THE SW 1/4, SEC. 9, T. 37 N., R. 8 EAST, TOWN OF NEWBOLD, ONEIDA COUNTY, WI.

MAP # A 2723
DATE FILED 1/25/13
BY JB
DESCRIPTION FILED
ONEIDA CO. SURVEYOR'S OFFICE

LEGEND

- SUBDIVISIONAL MONUMENT OF RECORD
- FOUND 1.25" IRON PIPE
- FOUND 1" IRON PIPE
- (0.0) BEARING & DISTANCE OF RECORD

SCALE

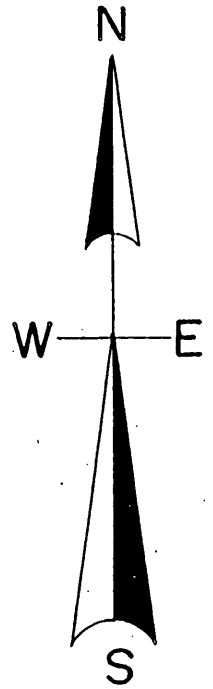
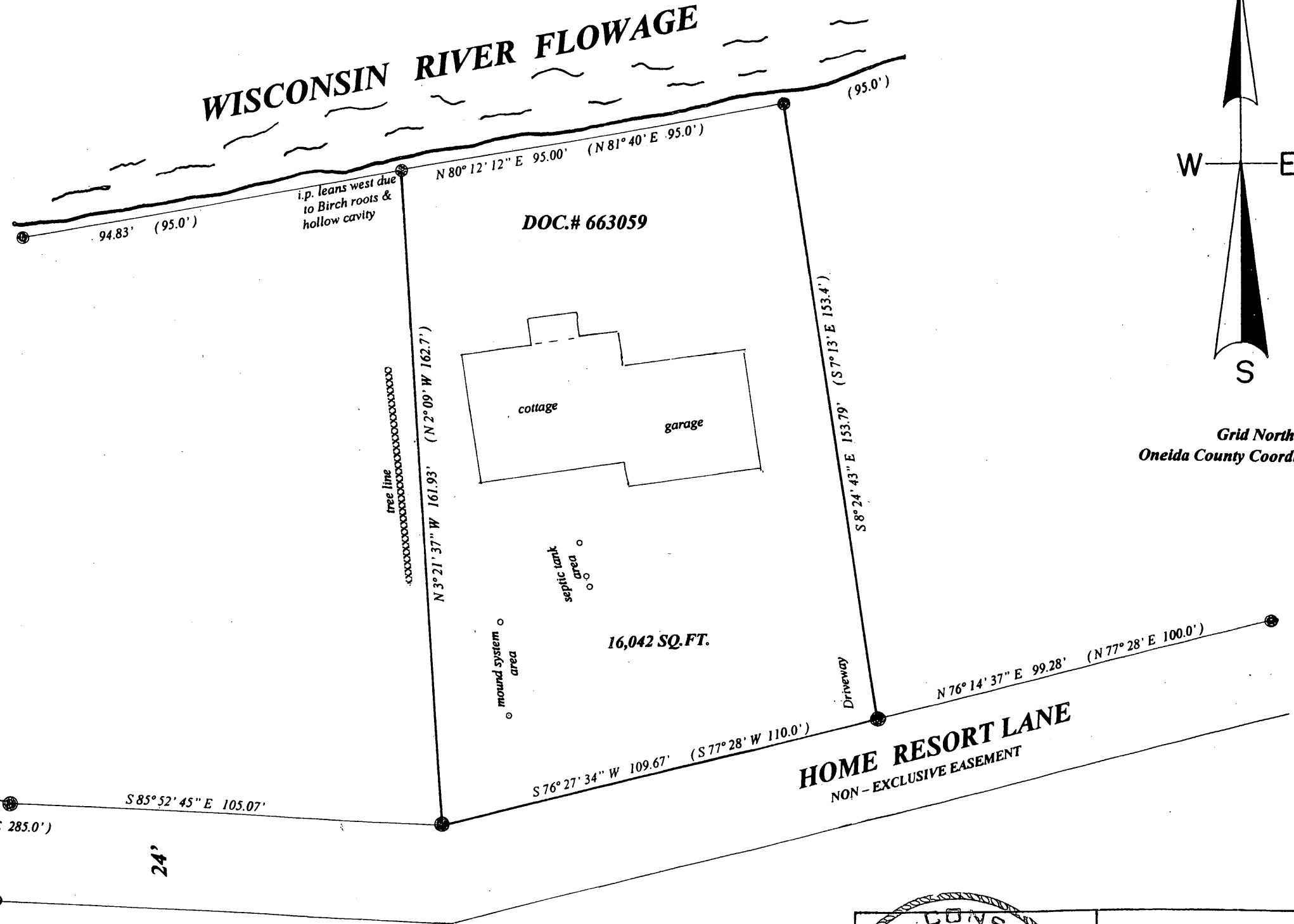
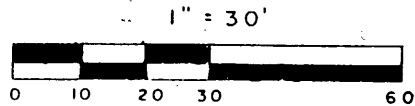

Grid North
Oneida County Coordinate system

8 9
17 16
SEC. COR.
Oneida County
Aluminum Monument

I, Todd Loftus, Registered Land Surveyor, hereby certify that I have surveyed the property shown hereon. That this map represents an accurate survey of said property to the best of my knowledge & belief. That I have performed this survey by order of *Judy Heredith* and that I have complied with the applicable requirements of the Wisconsin Administrative Code A.E.7.

Description required for above parcel is on separate sheet.

DATE NOV. 12, 2012

SIGNED *Todd Loftus*

LOFTUS SURVEYING

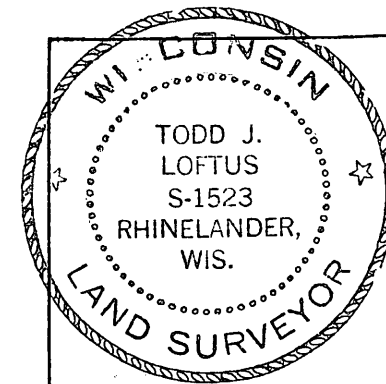

Survey for Judy Heredith
Hartland, WI.

LOFTUS SURVEYING
860 BALSAM STREET
RHINELANDER, WI. 54501
TEL/FAX 715-369-1142
HODAG28@HOTMAIL.COM