

MAP # **A2724**
 DATE FILED 1/25/13
 BY JLB
 DESCRIPTION FILED
 ONEIDA CO. SURVEYOR'S OFFICE

**SURVEY OF THE WEST LINE OF
 DOC. #680821 AS LOCATED IN
 GOV'T. LOT 5, SEC. 14, T. 36 N., R. 9 E.,
 TOWN OF PELICAN, ONEIDA COUNTY, WI.**

LAKE GEORGE
 N 62° 27' 08" E 117.91'
 (S 62° 20' W 118.0')
 N 62° 28' 54" E 117.87'
 (S 62° 20' W 118.0')

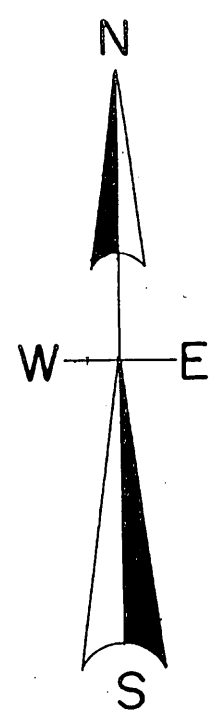

LEGEND

- SUBDIVISIONAL MONUMENT OF RECORD
 - FOUND 3" IRON PIPE
 - FOUND 1" IRON PIPE
 - SET 1" IRON PIPE
- (0.0') BEARING & DISTANCE OF RECORD

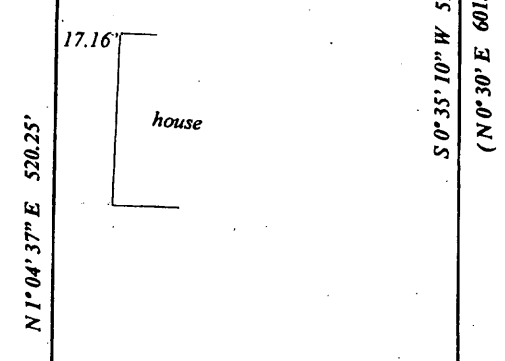

DOC.#680821
 59,410 Sq. Ft.
 To meander line

North is referenced to the west line of Gov't. Lot 5 being an assumed bearing N 1° 16' 14" E.

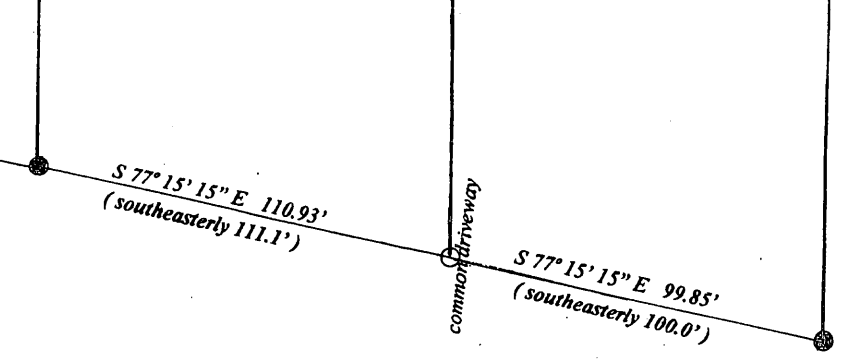
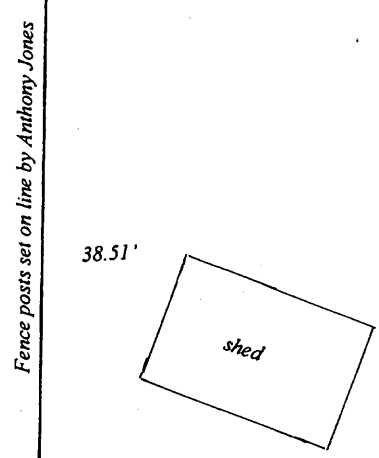

Fence posts set on line by Anthony Jones

MC.
 see U.S.P.L.S. sheets

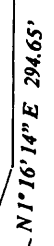
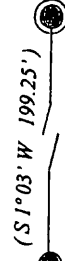

SEC. COR.
 see U.S.P.L.S. sheets

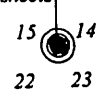

I, Todd Loftus, Registered Land Surveyor, hereby certify that I have surveyed the property shown hereon. That this map represents an accurate survey of said property to the best of my knowledge & belief. That I have performed this survey by order of Kurt Peters and that I have complied with the applicable requirements of the Wisconsin Administrative Code A.E.7.

Description required for above parcel is on separate sheet.

DATE Jun. 10, 2013
 SIGNED Todd Loftus
 LOFTUS SURVEYING

SCALE
 1" = 50'

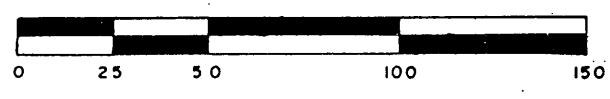

CENTERLINE CTH. "P"

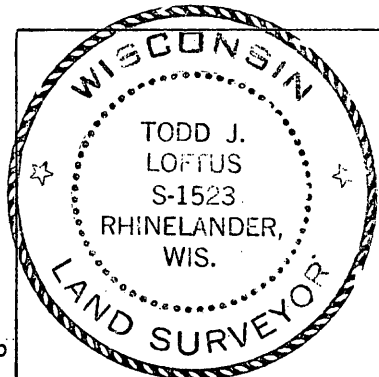

Survey for Kurt Peters
 German Town, WI.

LOFTUS SURVEYING
 860 BALSAM STREET
 RHINELANDER, WI. 54501
 TEL/FAX 715-236-1142
 HODAG28@HOTMAIL.COM

1774B6 A2724