

**RETRACEMENT SURVEY OF DOC. #705036
AS LOCATED IN PART OF GOV'T. LOT 4, SEC.17,
T. 36 N., R. 8 E., TOWN OF CRESCENT,
ONEIDA COUNTY, WI.**

MAP # **A 2725**
DATE FILED *1/25/13*
BY *JLB*
DESCRIPTION FILED
ONEIDA CO. SURVEYOR'S OFFICE

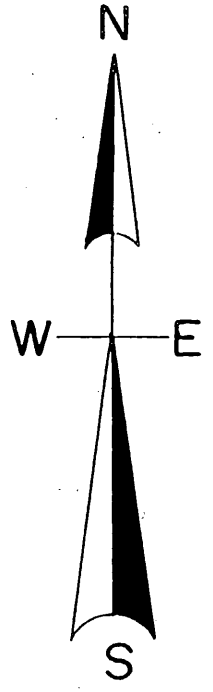

North is referenced to the West lot line of Lot 38 Plat of Crescent Lake Subdivision Being an assumed bearing of S 39° 25' 00" E.

LEGEND

- FOUND 3/4" IRON PIPE
- FOUND 1" IRON PIPE
- FOUND 3/4" IRON ROD
- △ COMPUTED POSITION
- (0.0') BEARING & DISTANCE OF RECORD

SCALE

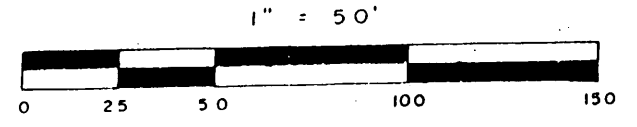

I, Todd Loftus, Registered Land Surveyor, hereby certify that I have surveyed the property shown hereon. That this map represents an accurate survey of said property to the best of my knowledge & belief. That I have performed this survey by order of *Mary Ann Crosby* and that I have complied with the applicable requirements of the Wisconsin Administrative Code A.E.7.

Description required for above parcel is on separate sheet.

DATE *Dec. 23, 2012*

SIGNED *Todd Loftus*

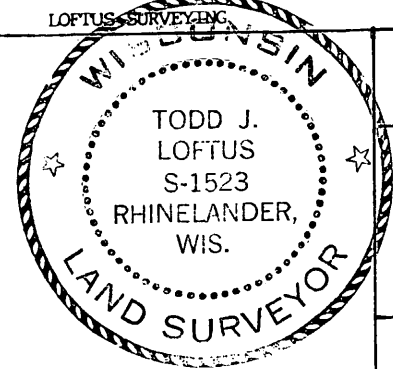

Survey for *Mary Ann Crosby*
Wausau, WI.

LOFTUS SURVEYING
860 BALSAM STREET
RHINELANDER, WI. 54501
TEL/FAX 715-369-1142
HODAG28@HOTMAIL.COM

1773B6

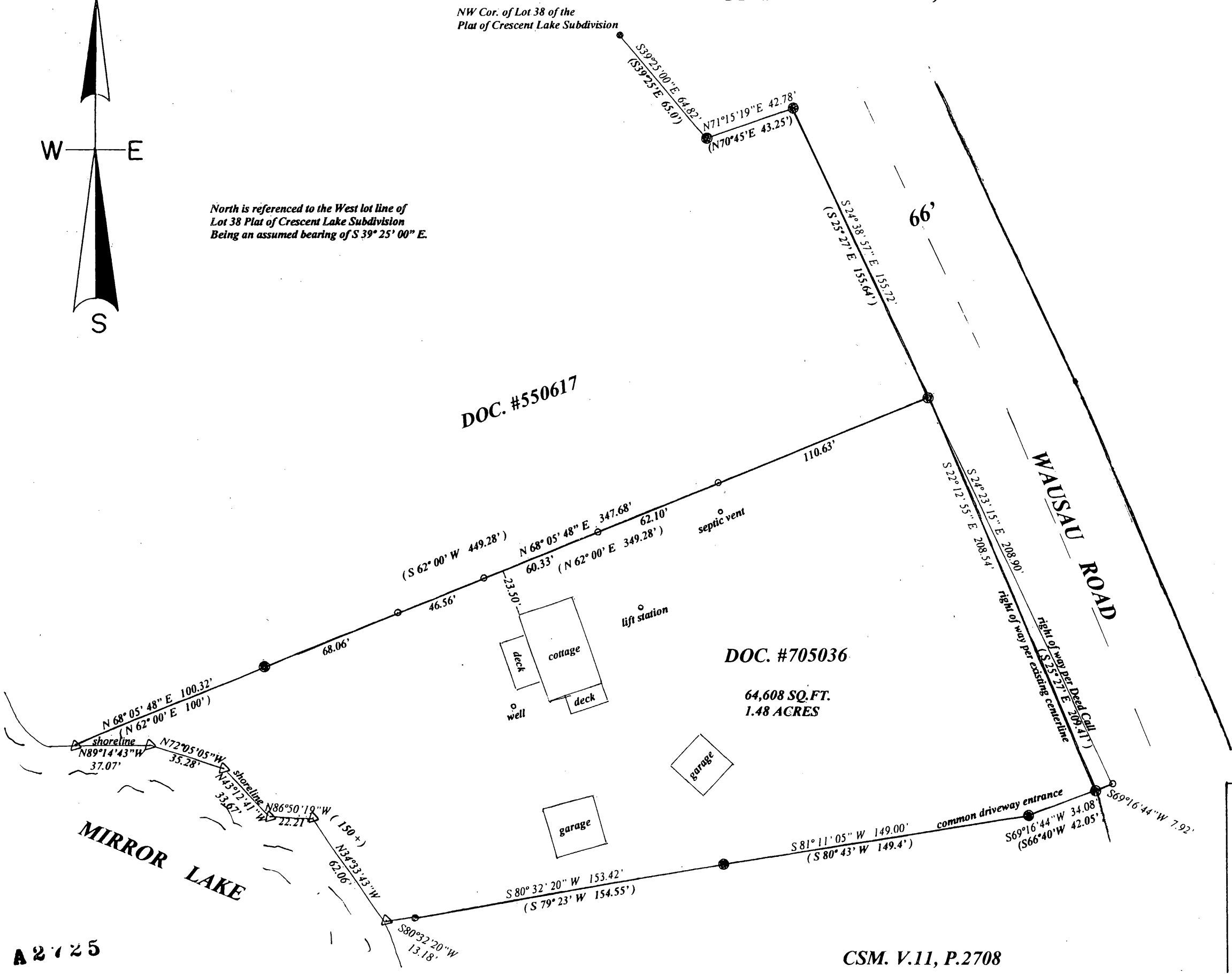

A 2725