

A 2727

A 2727

LOCATED IN PART OF GOV'T. LOT 3, SECTION 8, T36N, R7E, TOWN OF WOODBORO, ONEIDA CO. WI.

BEARINGS REFERENCED TO THE WEST LINE OF GOV'T. LOT 8
ASSUMED TO BEAR N 01°03'24" E

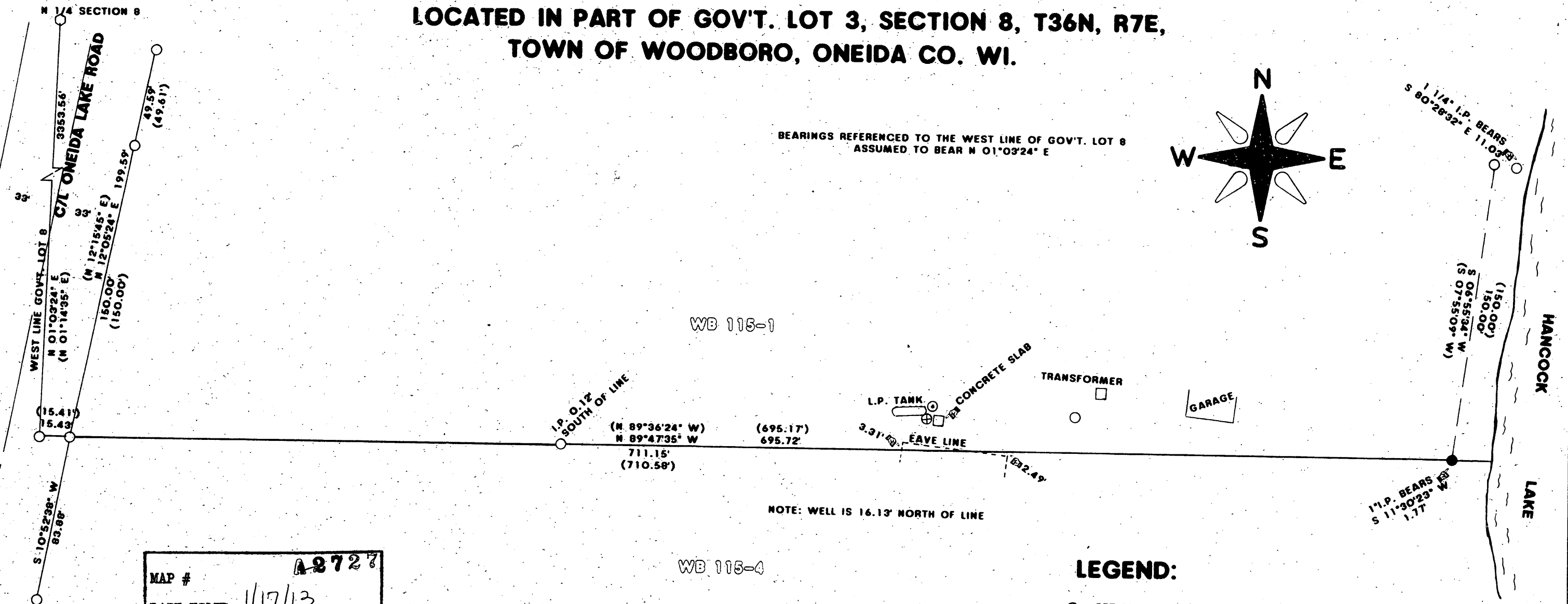
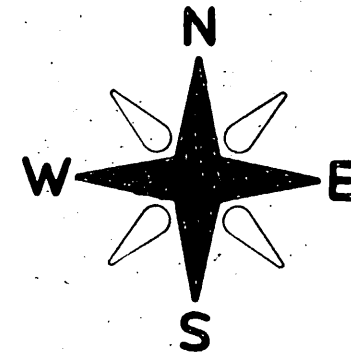

MAP # **A 2727**

DATE FILED 1/17/13

BY [Signature]

DESCRIPTION FILED

ONEIDA CO. SURVEYOR'S OFFICE

LEGEND:

- SET 1" X 24" IRON PIPE
- ⊙ FOUND 1" IRON PIPE
- FOUND 1 1/4" IRON PIPE
- ⊕ WELL
- () RECORDED AS
- FOUND ONEIDA CO. MONUMENT

I JON W. BANDOW HEREBY CERTIFY THAT I HAVE SURVEYED THE ABOVE LINE UNDER THE DIRECTION OF MIKE POWERS AND THAT THIS MAP IS A TRUE AND CORRECT REPRESENTATION OF THE LINE SURVEYED TO THE BEST OF MY KNOWLEDGE AND BELIEF; AND THAT I HAVE COMPLIED WITH A-E 7 OF THE WISCONSIN ADMINISTRATIVE CODE.

[Signature]
JON W. BANDOW

12-18-12
DATE

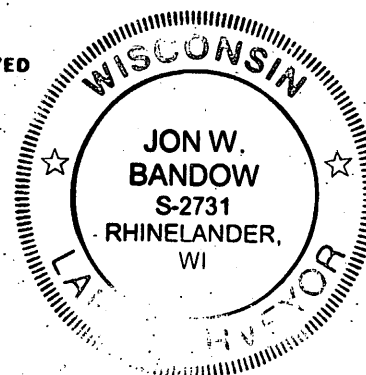

SURVEY FOR MIKE POWERS		
SCALE: 1" = 50'	APPROVED BY:	DRAWN BY
DATE: 12/18/12		REVISED 12/19/12
GENISOT & ASSOCIATES, INC. RHINELANDER, WISCONSIN		
		DRAWING NUMBER 11276

A 2727