

**SURVEY OF LOT 3, BLOCK 1, TOWER RANCH ESTATES, LOCATED IN GOV'T. LOT 5, SECTION 6, T38N, R10E AND PART OF GOV'T. LOT 7, SECTION 7, T38N, R10E, TOWN OF SUGAR CAMP, ONEIDA COUNTY, WISCONSIN**

**BIXBY LAND SURVEYING INC.**  
P.O. BOX 1532  
RHINELANDER, WI. 54501  
715-362-5263 (LAND)  
E-MAIL: bixbyland@frontiernet.net

**SURVEY FOR  
JOSEPH & JOY SMOGOR  
DRAWING # 596**

BEARINGS REFERENCED TO THE TOWER RANCH ESTATES SUBDIVISION

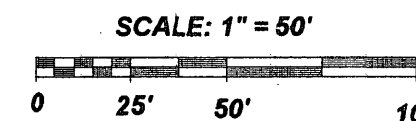
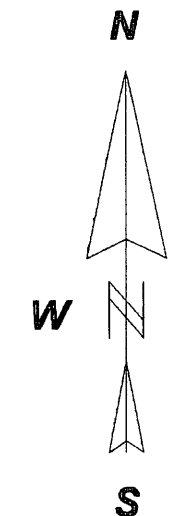

**LEGEND**

- EXISTING 2" IRON PIPE
- EXISTING 1" IRON PIPE
- SET RAILROAD SPIKE
- EXISTING 1 1/4" IRON PIPE
- ( ) DISTANCE AS NOTED ON TOWER RANCH ESTATES SUBDIVISION

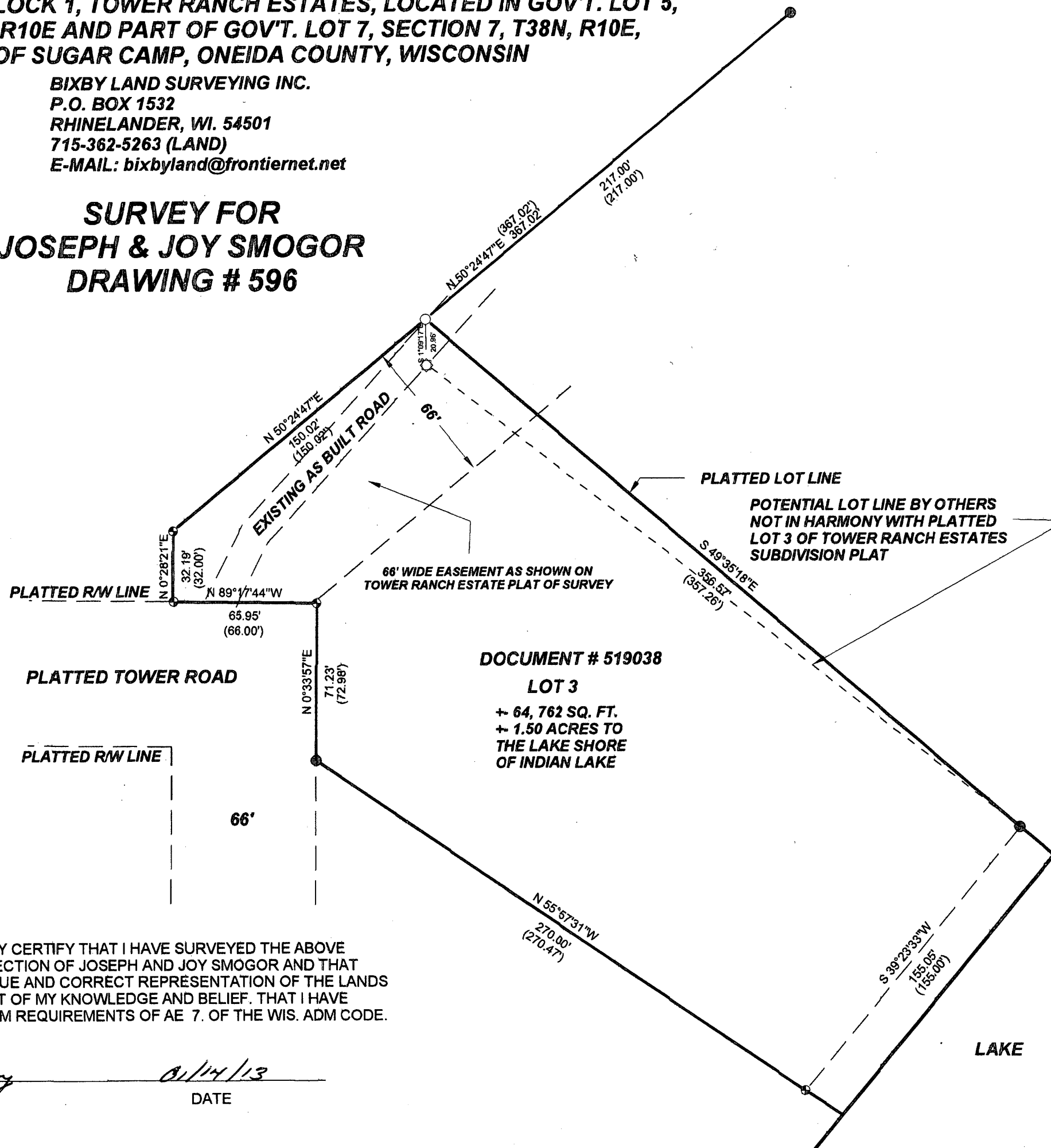

MAP # **A 2728 -**  
 DATE FILED **2/27/13**  
 BY **JB**  
 DESCRIPTION FILED  
 ONEIDA CO. SURVEYOR'S OFFICE

I KEVIN P. BIXBY, HEREBY CERTIFY THAT I HAVE SURVEYED THE ABOVE LANDS UNDER THE DIRECTION OF JOSEPH AND JOY SMOGOR AND THAT THE ABOVE MAP IS A TRUE AND CORRECT REPRESENTATION OF THE LANDS SURVEYED TO THE BEST OF MY KNOWLEDGE AND BELIEF. THAT I HAVE COMPLIED WITH MINIMUM REQUIREMENTS OF AE 7. OF THE WIS. ADM CODE.

*Kevin P. Bixby* 01/14/13  
KEVIN P. BIXBY DATE

