

SURVEY OF THOSE LANDS AS RECORDED ON DOCUMENT NUMBER 721120, LOCATED IN THE SW 1/4 - SE 1/4 SECTION 4, T36N, R09E, TOWN OF PELICAN, ONEIDA COUNTY, WISCONSIN

**SURVEY FOR
ECKERT WRECKING INC.**
RHINELANDER, WI.
DRAWING NUMBER 597

BEARINGS ASSUMED AS SHOWN

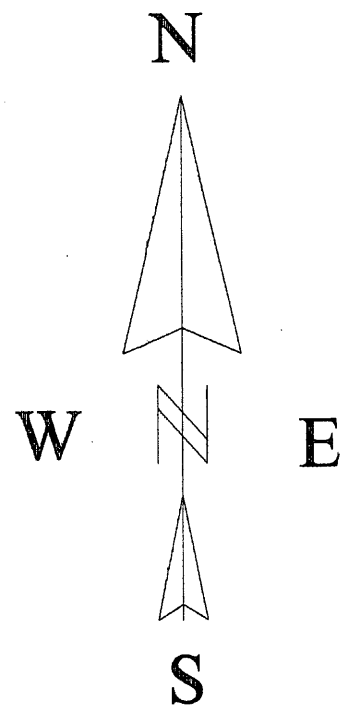

R/W LINE PER DEED CALL
(SEE DOCUMENT # 721120)

BIXBY LAND SURVEYING INC.
P.O. BOX 1532, RHINELANDER, WI. 54501
715-362-5263 (LAND)
bixbyland@frontiernet.net

MAP #	A 2729 -
DATE FILED	2/27/13
BY	gpb
DESCRIPTION FILED	
ONEIDA CO. SURVEYOR'S OFFICE	

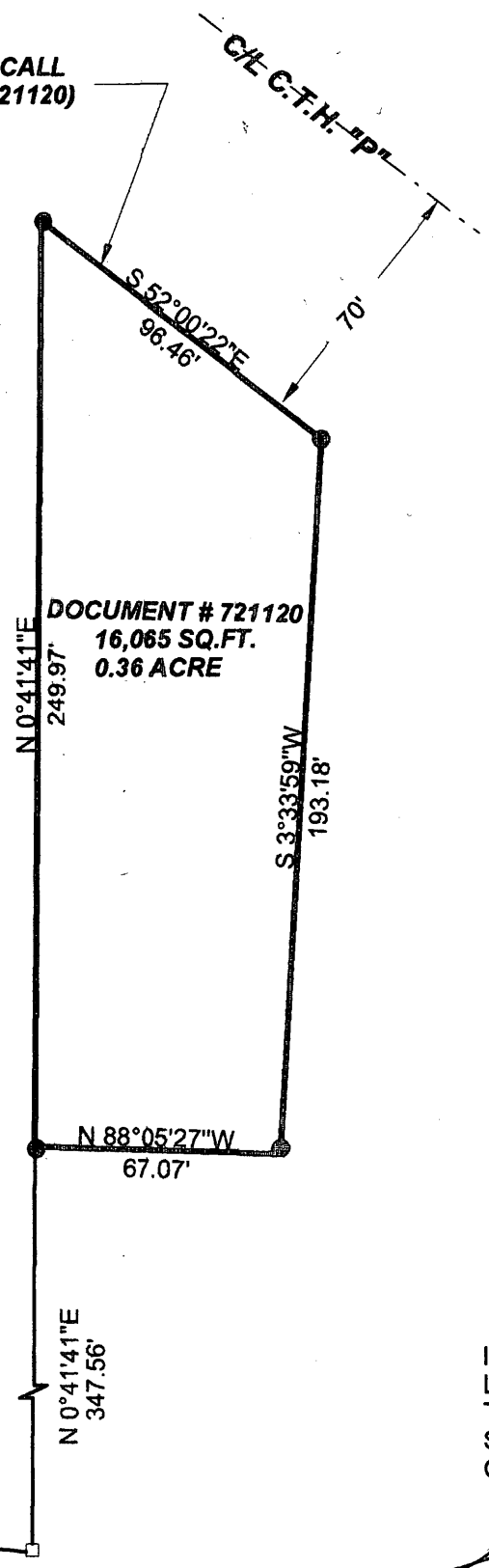

DOCUMENT # 721120
16,065 SQ.FT.
0.36 ACRE



- LEGEND**
- ◉ EXISTING O.C.M.
 - ◻ CALCULATED POSITION
 - EXISTING 1" IRON PIPE

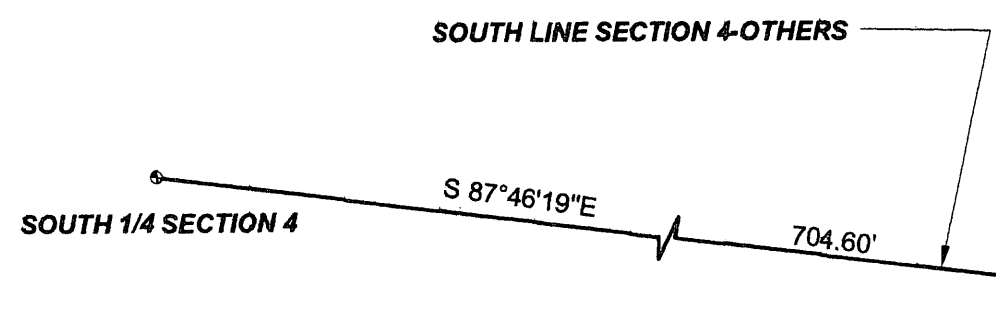
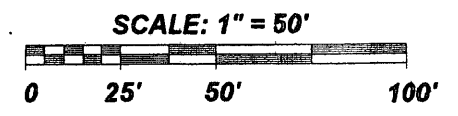

I KEVIN P. BIXBY, HEREBY CERTIFY THAT I HAVE SURVEYED THE ABOVE LANDS UNDER THE DIRECTION OF BUCK ECKERT AND THAT THE ABOVE MAP IS A TRUE AND CORRECT REPRESENTATION OF THE LANDS SURVEYED TO THE BEST OF MY KNOWLEDGE AND BELIEF. THAT I HAVE COMPLIED WITH MINIMUM REQUIREMENTS OF AE 7. OF THE WIS. ADM CODE.

Kevin P. Bixby 02/15/13
KEVIN P. BIXBY DATE