

LANDS BEING PART OF GOV'T LOT 3, SECTION 20, T.37N., R.8E.,
NEWBOLD TOWNSHIP, ONEIDA COUNTY, WISCONSIN

A2730

MAP # **A2730**
DATE FILED 2/27/30
BY JB
DESCRIPTION FILED
ONEIDA CO. SURVEYOR'S OFFICE

OWNERS: RONALD R. SOMMERFELDT, STEVEN J. SOMMERFELDT,
JOEL L. SOMMERFELDT AND JAMES M. SOMMERFELDT

SURVEYOR NOTES:

1. THIS MAP DRAFTED TO SHOW DISCREPANCIES BETWEEN PRESENT DEED AND IRON PIPES FOUND.
2. THE PRESENT DEED TO OWNERS, V. 972 PG. 264 IS SAME AS SURVEY MAP PREPARED BY ROWINSKI ENGINEERING CO. DATED 8/26/1959 AND FILED IN THE COUNTY SURVEYORS OFFICE, MAP L945.
3. ON AUGUST 28, 1992 THIS LOT WAS SURVEYED BY JEAN F. RESVICK, RLS S-802 FOR THE OWNER, ROBERT SOMMERFELDT AND FILED IN THE COUNTY SURVEYORS OFFICE, MAP B2538. THE IRON PIPES FOUND AGREE WITH PLAT OF SURVEY BY JEAN RESVICK.
4. WHEN THE SANITARY SEWER WAS INSTALLED ON ADJACENT PROPERTY, IT APPEAR THE PROPERTY LINE WAS ASSUMED TO BE FROM PIPE "B" TO PIPE "C" ON THIS MAP. THE TRUE PROPERTY LINE IS FROM PIPE "A" TO PIPE "C" ON THIS MAP.
5. THIS LOT CORNER FALLS IN AN AREA THAT HAS BEEN EXCAVATED. I RESET PIPE "A" BY RETRACTING SURVEY BY JEAN RESVICK.

I, EUGENE C. UTTECH, REGISTERED LAND SURVEYOR OF THE STATE OF WISCONSIN, HEREBY CERTIFY THAT I HAVE SURVEYED, MAPPED THE LANDS SHOWN ON THIS PLAT OF SURVEY. THAT SAID PLAT IS A TRUE AND CORRECT REPRESENTATION OF THE EXTERIOR BOUNDARIES OF LANDS SURVEYED TO THE BEST OF MY KNOWLEDGE AND BELIEF.

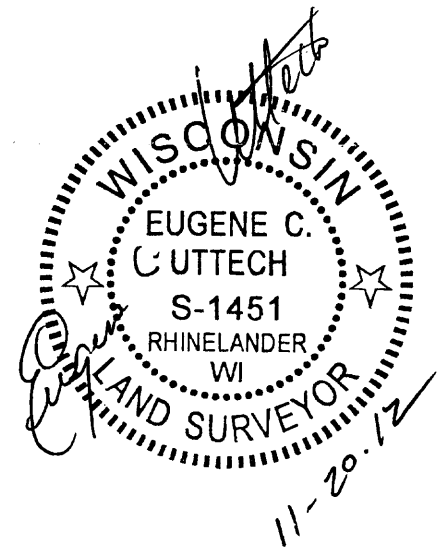
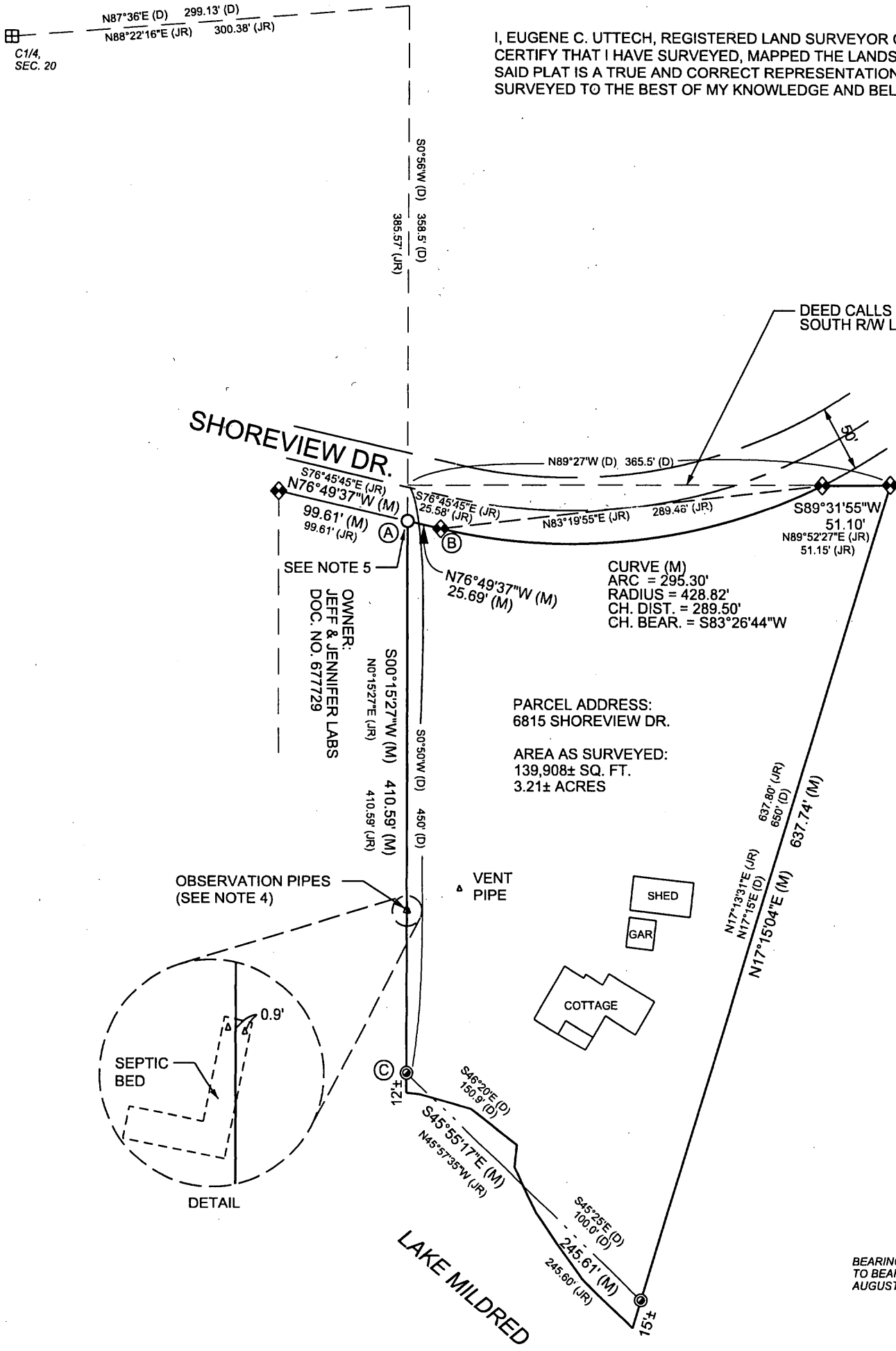

BEARINGS REFERENCED TO WEST LOT LINE OF THIS SURVEY ASSUMED TO BEAR S0°15'27"E FROM JEAN F. RESVICK SURVEY DATED AUGUST 28, 1992 MAP NO B2538 C.S. FILE

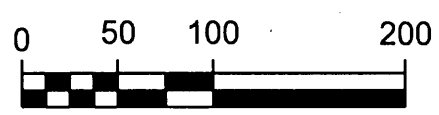

SURVEY MAP
RONALD, STEVEN, JOEL AND JAMES SOMMERFELDT
NEWBOLD TOWNSHIP, ONEIDA COUNTY, WISCONSIN

FILE NO.
14443000
SHEET
1 of 1