

MAP # A2731
 DATE FILED 2/27/13
 BY JB
 DESCRIPTION FILED
 ONEIDA CO. SURVEYOR'S OFFICE

HOUSE

LOT 2
CSM 3983

OWNER: KAREN ISEBRANDS BROWN

LOT 7
SQUASH LAKE ACRES

BAY ROAD

SQUASH LAKE

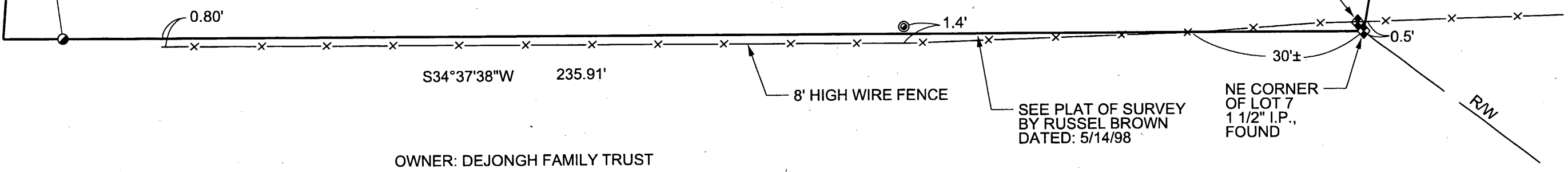

OWNER: DEJONGH FAMILY TRUST

LEGEND

- 1" IRON PIPE, FOUND
- ◆ 1 1/2" IRON PIPE, FOUND

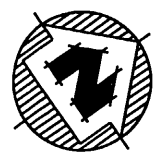

WISCONSIN
 EUGENE C. UTTECH
 S-1451
 RHINELANDER, WI
 LAND SURVEYOR
 11-20-12



LANDS BEING PART OF GOVERNMENT
 LOT 3, SECTION 18, T.36N., R.8E.,
 TOWN OF CRESCENT, ONEIDA CO., WI

THIS MAP DRAFTED TO SHOW FENCE ENCROACHMENT
 ON CORNER OF LOT 2, CSM NO. 3983

FILE NO. 13610000	SCALE: AS SHOWN	PROJECT NO. 13610000
SHEET NO. fence detail.dgn	DRAWN BY: CAR	REVISION
SURVEYOR: EUGENE C. UTTECH MSA PROFESSIONAL SERVICES, INC. 1835 N. STEVENS STREET RHINELANDER, WI 54501 715-362-3244		CLIENT: KAREN ISEBRANDS BROWN