

BOUNDARY RETRACEMENT PLAT
PART OF GOV'T LOT 3, SECTION 16, T36N, R09E,
TOWN OF PELICAN, ONEIDA COUNTY, WISCONSIN

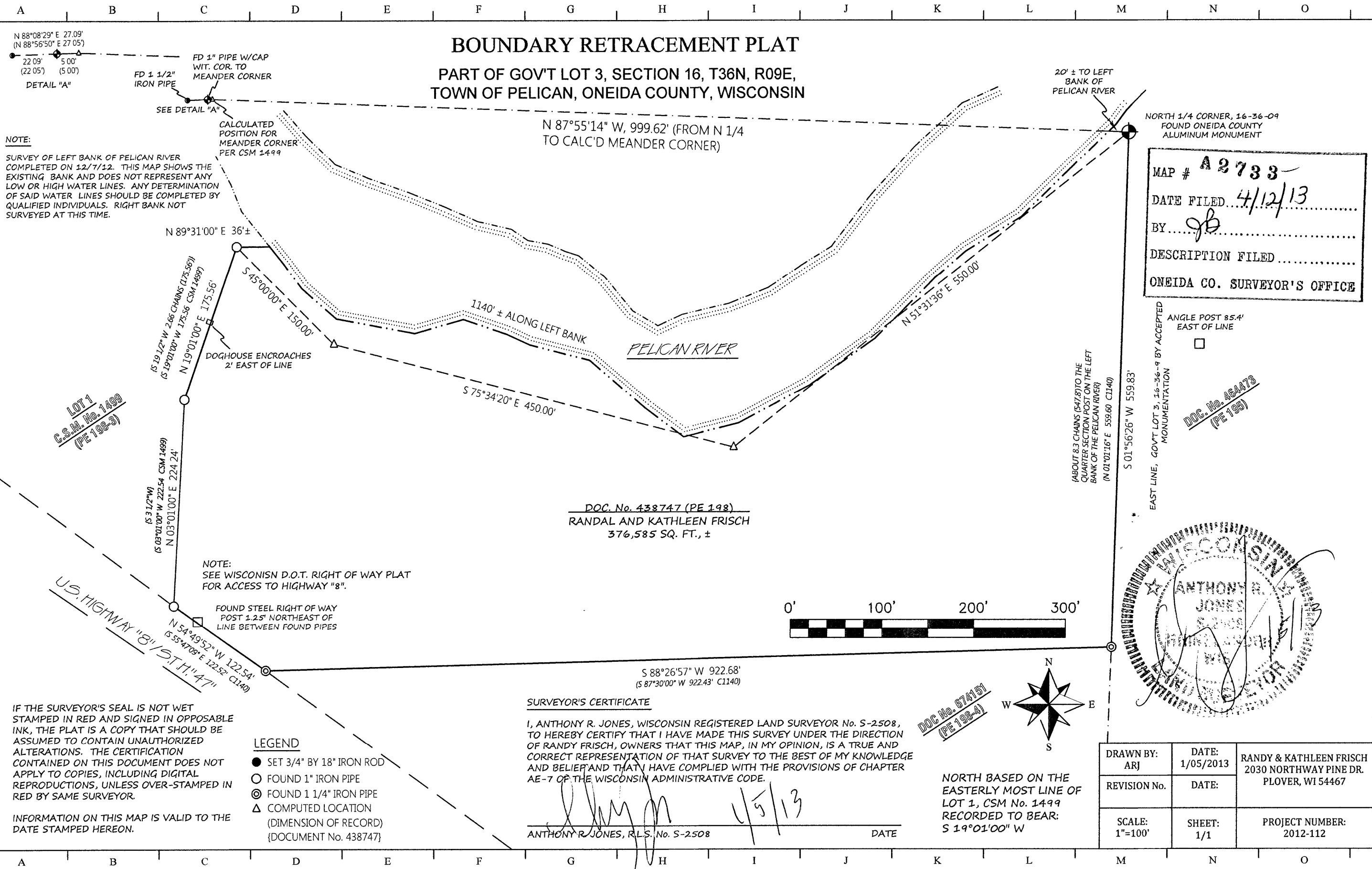

NOTE:
SURVEY OF LEFT BANK OF PELICAN RIVER COMPLETED ON 12/7/12. THIS MAP SHOWS THE EXISTING BANK AND DOES NOT REPRESENT ANY LOW OR HIGH WATER LINES. ANY DETERMINATION OF SAID WATER LINES SHOULD BE COMPLETED BY QUALIFIED INDIVIDUALS. RIGHT BANK NOT SURVEYED AT THIS TIME.

NOTE:
SEE WISCONSIN D.O.T. RIGHT OF WAY PLAT FOR ACCESS TO HIGHWAY "B".

IF THE SURVEYOR'S SEAL IS NOT WET STAMPED IN RED AND SIGNED IN OPPOSABLE INK, THE PLAT IS A COPY THAT SHOULD BE ASSUMED TO CONTAIN UNAUTHORIZED ALTERATIONS. THE CERTIFICATION CONTAINED ON THIS DOCUMENT DOES NOT APPLY TO COPIES, INCLUDING DIGITAL REPRODUCTIONS, UNLESS OVER-STAMPED IN RED BY SAME SURVEYOR.

INFORMATION ON THIS MAP IS VALID TO THE DATE STAMPED HEREON.

- LEGEND**
- SET 3/4" BY 18" IRON ROD
 - FOUND 1" IRON PIPE
 - ⊙ FOUND 1 1/4" IRON PIPE
 - △ COMPUTED LOCATION (DIMENSION OF RECORD) [DOCUMENT No. 438747]

SURVEYOR'S CERTIFICATE

I, ANTHONY R. JONES, WISCONSIN REGISTERED LAND SURVEYOR No. S-2508, TO HEREBY CERTIFY THAT I HAVE MADE THIS SURVEY UNDER THE DIRECTION OF RANDY FRISCH, OWNERS THAT THIS MAP, IN MY OPINION, IS A TRUE AND CORRECT REPRESENTATION OF THAT SURVEY TO THE BEST OF MY KNOWLEDGE AND BELIEF AND THAT I HAVE COMPLIED WITH THE PROVISIONS OF CHAPTER AE-7 OF THE WISCONSIN ADMINISTRATIVE CODE.

ANTHONY R. JONES, R.L.S. No. S-2508
DATE 4/5/13

MAP # **A 2733**
DATE FILED **4/12/13**
BY **JB**
DESCRIPTION FILED
ONEIDA CO. SURVEYOR'S OFFICE

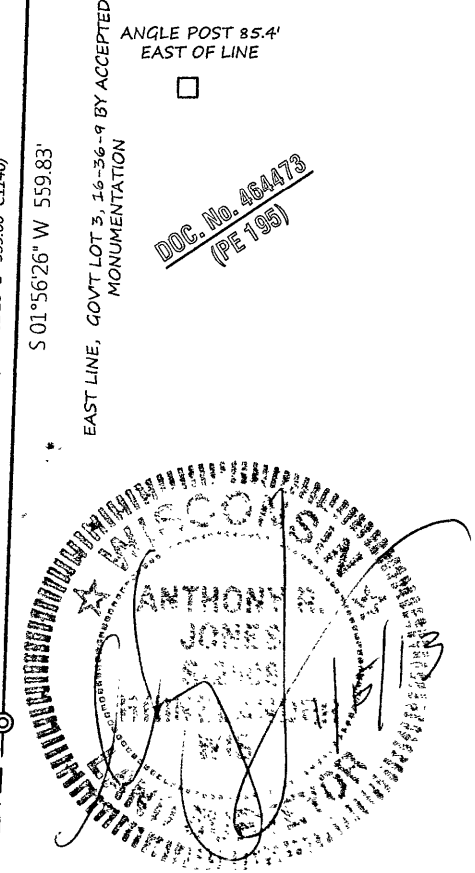

DRAWN BY: ARJ	DATE: 1/05/2013	RANDY & KATHLEEN FRISCH 2030 NORTHWAY PINE DR. PLOVER, WI 54467
REVISION No.	DATE:	
SCALE: 1"=100'	SHEET: 1/1	PROJECT NUMBER: 2012-112

DOC. No. 67151 (PE 198-4)
NORTH BASED ON THE EASTERLY MOST LINE OF LOT 1, CSM No. 1499 RECORDED TO BEAR: S 19°01'00" W