

Part of
Government Lot 9
Section 21, T36N, R8E
 Crescent Township
 Oneida County, Wisconsin

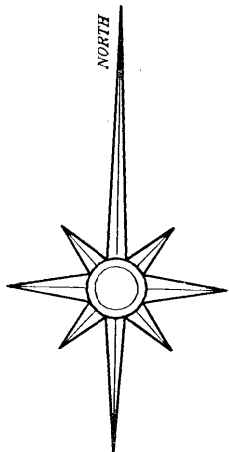

RECORD BEARINGS ASSUMED:
 referenced to the westerly line of the
 lands shown hereon per Document No.
 559837 which bears N 30°44'00"E

- LEGEND:**
- 1" diameter iron pipe set
 - 3/4" diameter iron pipe found
 - ⊕ 1" diameter iron pipe found
 - ⊙ 6" dia. brass capped concrete mon. found
 - () bearing and/or distance of record

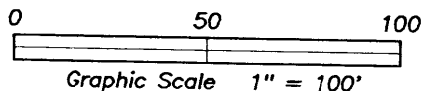

Non-exclusive Easement of unspecified width, over
 the existing road for ingress and egress to the town
 road per Document No. 559837.

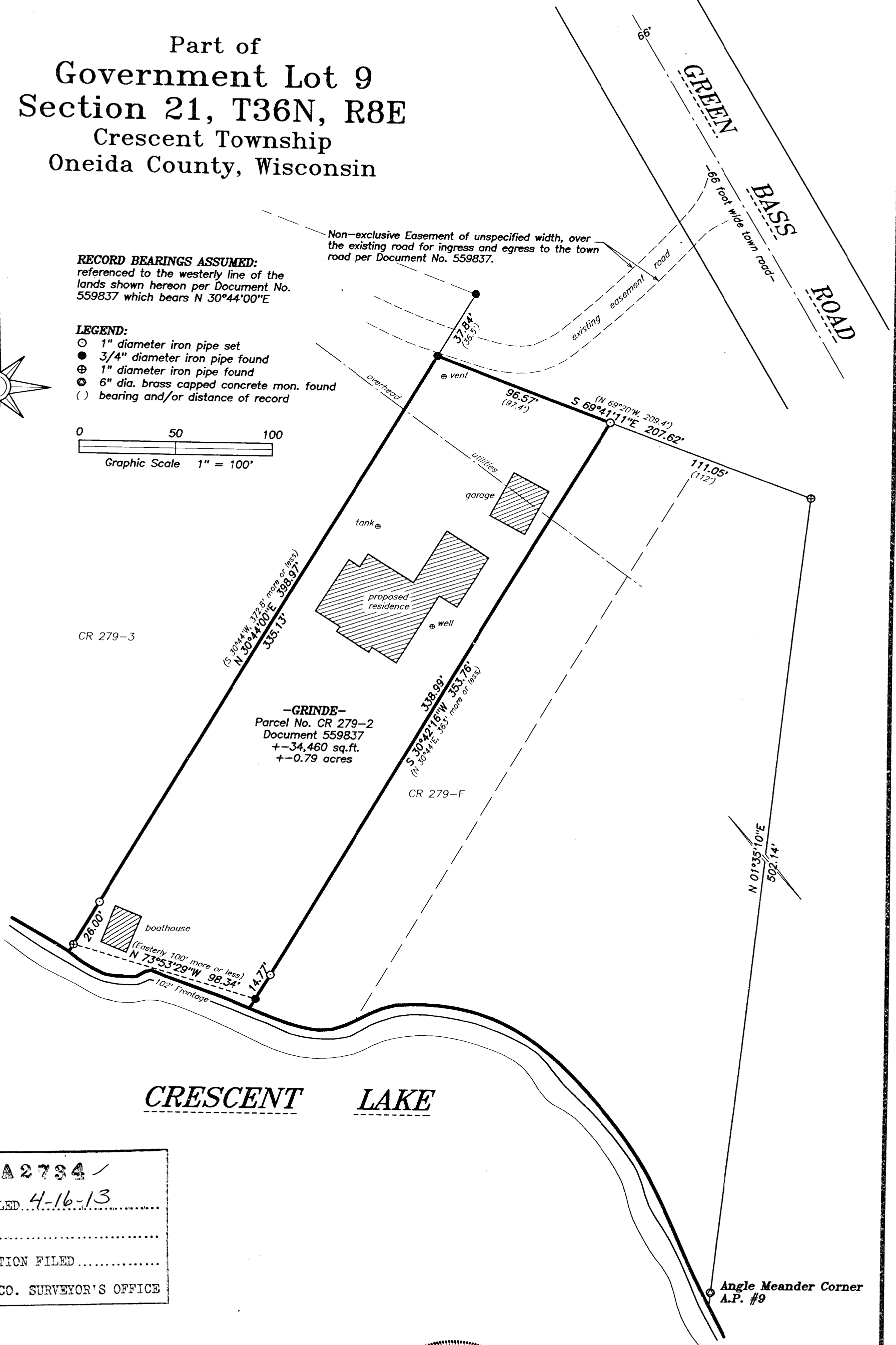

CR 279-3

-GRINDE-
 Parcel No. CR 279-2
 Document 559837
 +-34,460 sq.ft.
 +-0.79 acres

CR 279-F

Angle Meander Corner
 A.P. #9

MAP # **A2734**
 DATE FILED **4-16-13**
 BY **JB**
 DESCRIPTION FILED
 ONEIDA CO. SURVEYOR'S OFFICE

SURVEYOR'S CERTIFICATE:

I, David A. Konopacky, hereby certify that I have surveyed the parcel of
 land shown hereon; that this map represents an accurate survey of said
 lands to the best of my knowledge and belief; and that I have complied
 with the applicable requirements of the Wisconsin Administrative Code
 Section A-E 7. Legal descriptions have been provided on separate sheets.

[Signature]

12-7-12
 Date

David A. Konopacky
 Registered Land Surveyor No. 2566



Craig & Lori Grinde
 4906 Phillip Lane
 Madison, WI 53711

Map Scale: 1" = 50' Date: 12/07/12 Drafted by: DAK

Project No.
5186

NORTHWOODS SURVEYING
 P.O. BOX 1002, LAND O'LAKES, WISCONSIN 54540