

**THE NORTH LINE  
OF  
LOT -1-  
CERTIFIED SURVEY MAP NO. 505  
RECORDED IN  
VOL. 2 C.S., PG. 505  
LOCATED IN  
GOV'T. LOT 1  
SECTION 24, T38N, R5E  
MINOCQUA TOWNSHIP  
ONEIDA COUNTY, WISCONSIN**

Bearing base assumed,  
referenced to the north line  
of the Lot -1-, bearing  
S89°58'32"E

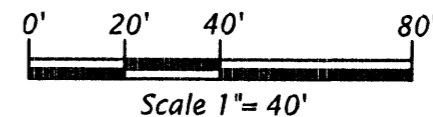

- Legend**
- ⊙ = 1.3" dia. Iron pipe found in place.
  - ⊖ = 1.0 dia. iron pipe found in place.
  - ⊕ = Iron rod previously set.
  - = Iron rod set, 0.6" dia. x 24" long.
- Pipe sizes are outside diameter dimension.

**Oestreich**  
**Surveying & Mapping, LLC**  
5946 Forest Lane  
Rhinelander, WI 54501  
Tel. (715) 362-5538  
RLS2118@charter.net

Map No. 13-03	File No. 9-247-385	Date: 2/20/13	Sheet 1 of 1 sheet
---------------	--------------------	---------------	--------------------

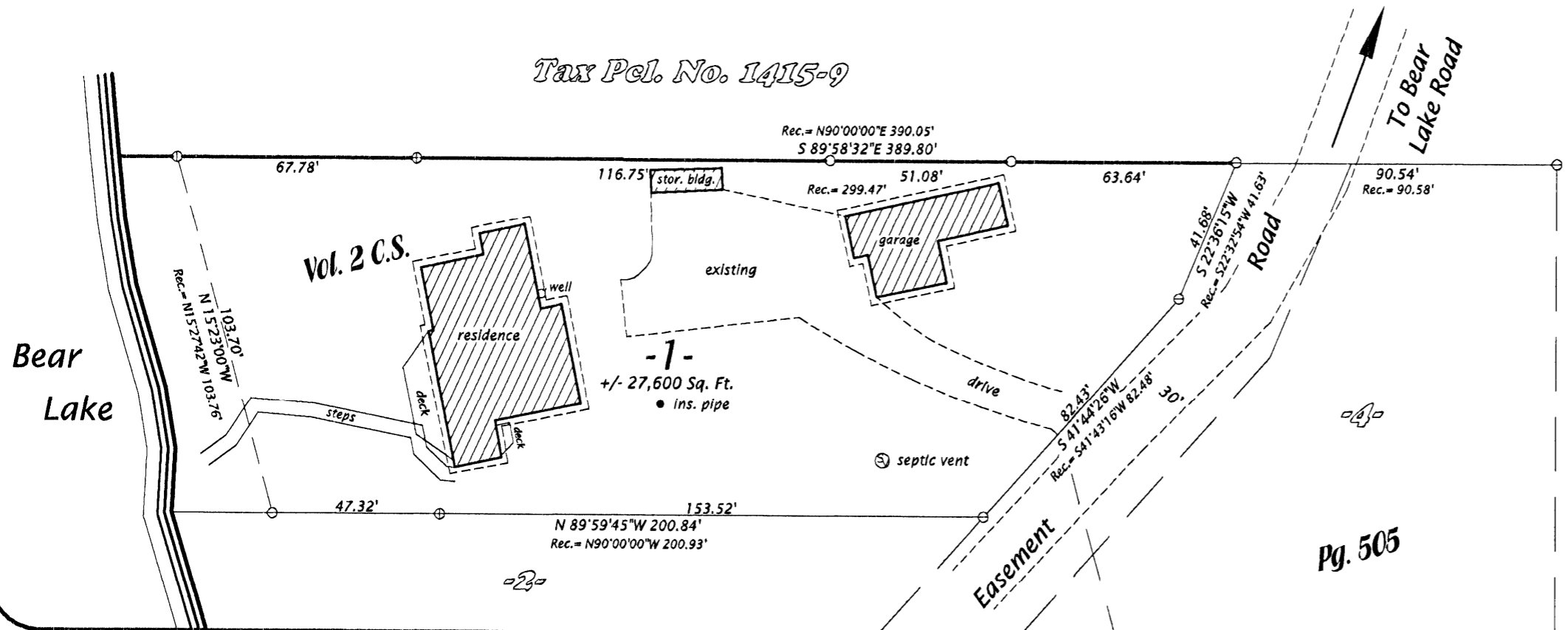

Note: 1.3" dia. Iron pipe bears S58°59'59"W 6.79'

MAP # **A 2736**

DATE FILED 4-29-13

BY JO

DESCRIPTION FILED .....

ONEIDA CO. SURVEYOR'S OFFICE

Pg. 505

**SURVEYOR'S CERTIFICATE**

I, Michael L. Oestreich, Registered Land Surveyor No. S-21118, hereby certify that I have surveyed the property shown herein; that this map represents as accurate survey of said property to the best of my knowledge and belief; that I have performed this survey by order of Michael Bewick; and that I have complied with the requirements of Wisconsin Administrative Code A-E 7.

Drafted by: M. Oestreich