

Oneida County Surveyor's Office  
 Date **FEB. 10 1986**  
 By *MJM*  
 OCS Area #.....

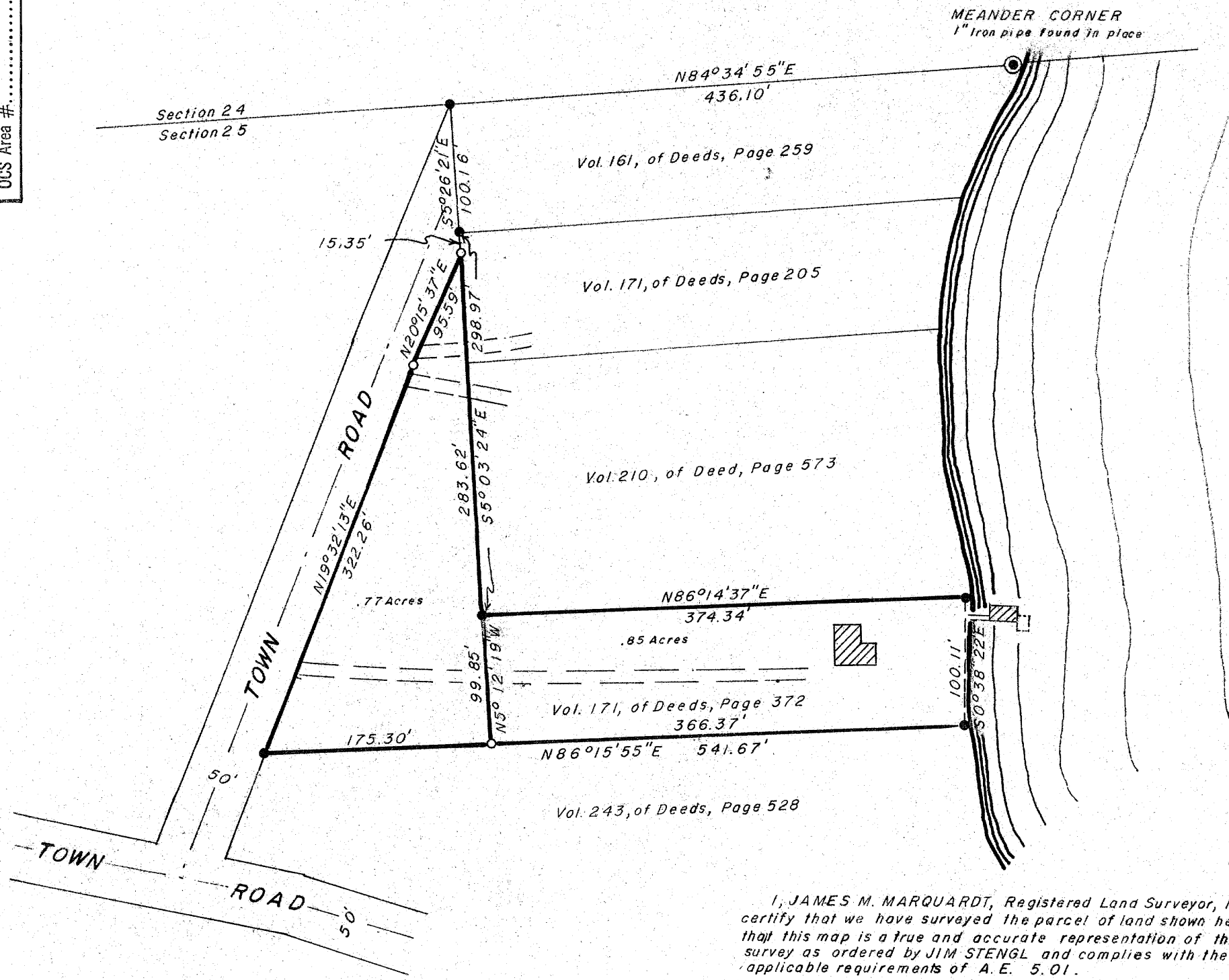

# TOMAHAWK LAKE

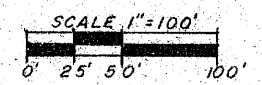

PART OF  
**GOV'T LOT 4**  
**SECTION 25, T39N, R6E**  
 MINOCQUA TOWNSHIP  
 ONEIDA COUNTY, WISCONSIN

I, JAMES M. MARQUARDT, Registered Land Surveyor, hereby certify that we have surveyed the parcel of land shown hereon, that this map is a true and accurate representation of that survey as ordered by JIM STENGL and complies with the applicable requirements of A.E. 5.01.

*James M. Marquardt*  
 R.L.S. NO. 1405  
 Dated 1-6-78

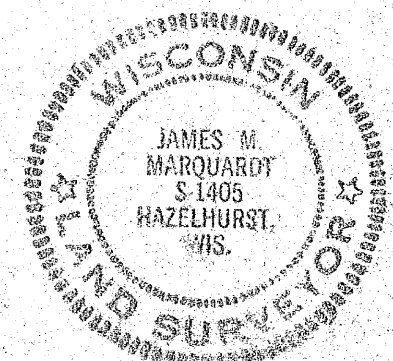

- Iron pipe found in place
- Iron pipe set
- ▣ Existing building
- Existing driveway

RECEIVED & FILED **B4**  
 Oneida County Surveyor's  
 Date 13 June 78  
 By *D. W. Enai*  
 OCS Area # 4-75-8