

LOT 22 OF THE FIRST ADDITION TO PINWOOD LODGE
LOCATED IN PART OF GOV'T. LOT 3, SEC. 2, T. 36 N., R. 9 E.,
TOWN OF PELICAN, ONEIDA COUNTY, WI.

LAKE THOMPSON

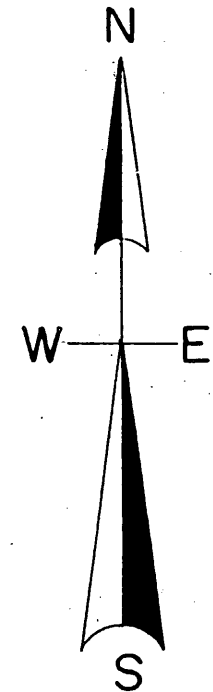
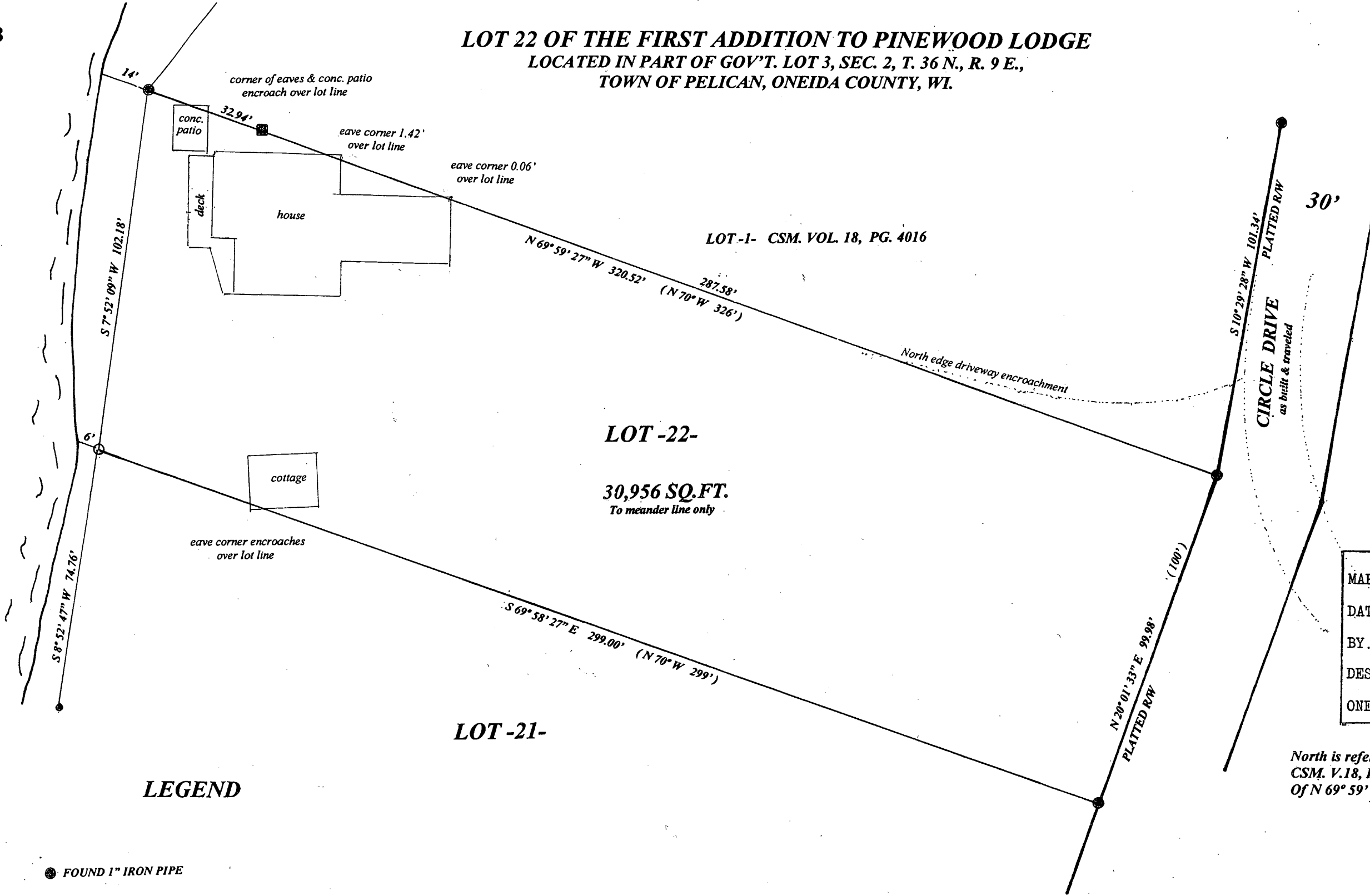

MAP # **A 2743**
DATE FILED 5/29/13
BY JB
DESCRIPTION FILED
ONEIDA CO. SURVEYOR'S OFFICE

North is referenced to the South line Lot -1-
CSM. V.18, P.4016, being a recorded bearing
Of N 69° 59' 27" W.

LEGEND

- FOUND 1" IRON PIPE
- FOUND 3/4" IRON PIPE
- FOUND CAPPED IRON PIPE
- SET 1.25" IRON PIPE
- (0.0') PLATTED BEARING & DISTANCE

SCALE

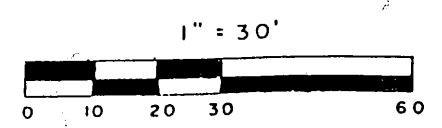

I, Todd Loftus, Registered Land Surveyor, hereby certify that I have surveyed the property shown hereon. That this map represents an accurate survey of said property to the best of my knowledge & belief. That I have performed this survey by order of Dave Vessie and that I have complied with the applicable requirements of the Wisconsin Administrative Code A.E.7.

Description required for above parcel is on separate sheet.

DATE May 20 2013

SIGNED Todd Loftus

LOFTUS SURVEYING

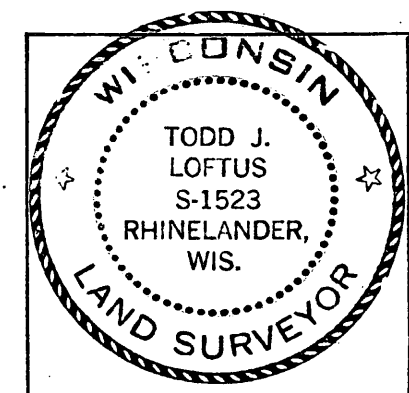

Survey for Smith Living Trust Etal
Prescott, WI.

LOFTUS SURVEYING
860 BALSAM STREET
RHINELANDER, WI. 54501
TEL/FAX 715-369-1142
HODAG28@HOTMAIL.COM

1789B7