

**PART OF THE NE1/4 OF THE NE1/4, SEC. 16,
T. 38 N., R. 9 E., TOWN OF SUGARCAMP,
ONEIDA COUNTY, WI.**

MAP # **A 2744**
 DATE FILED 5/29/13
 BY JB
 DESCRIPTION FILED
 ONEIDA CO. SURVEYOR'S OFFICE

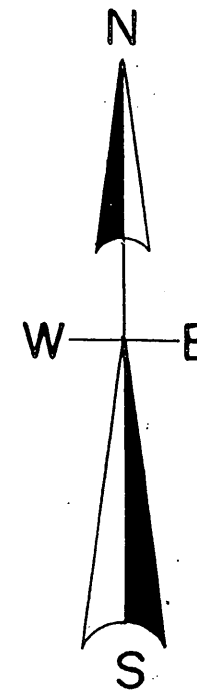

North is referenced to the north line
 NE 1/4, Sec. 16 being an assumed
 Bearing of S 86° 57' 03" W.

No filling of wetlands unless approved by
 Oneida County Planning & zoning.

Wetlands as shown is based on Oneida County
 GIS. Mapping System.

SCALE

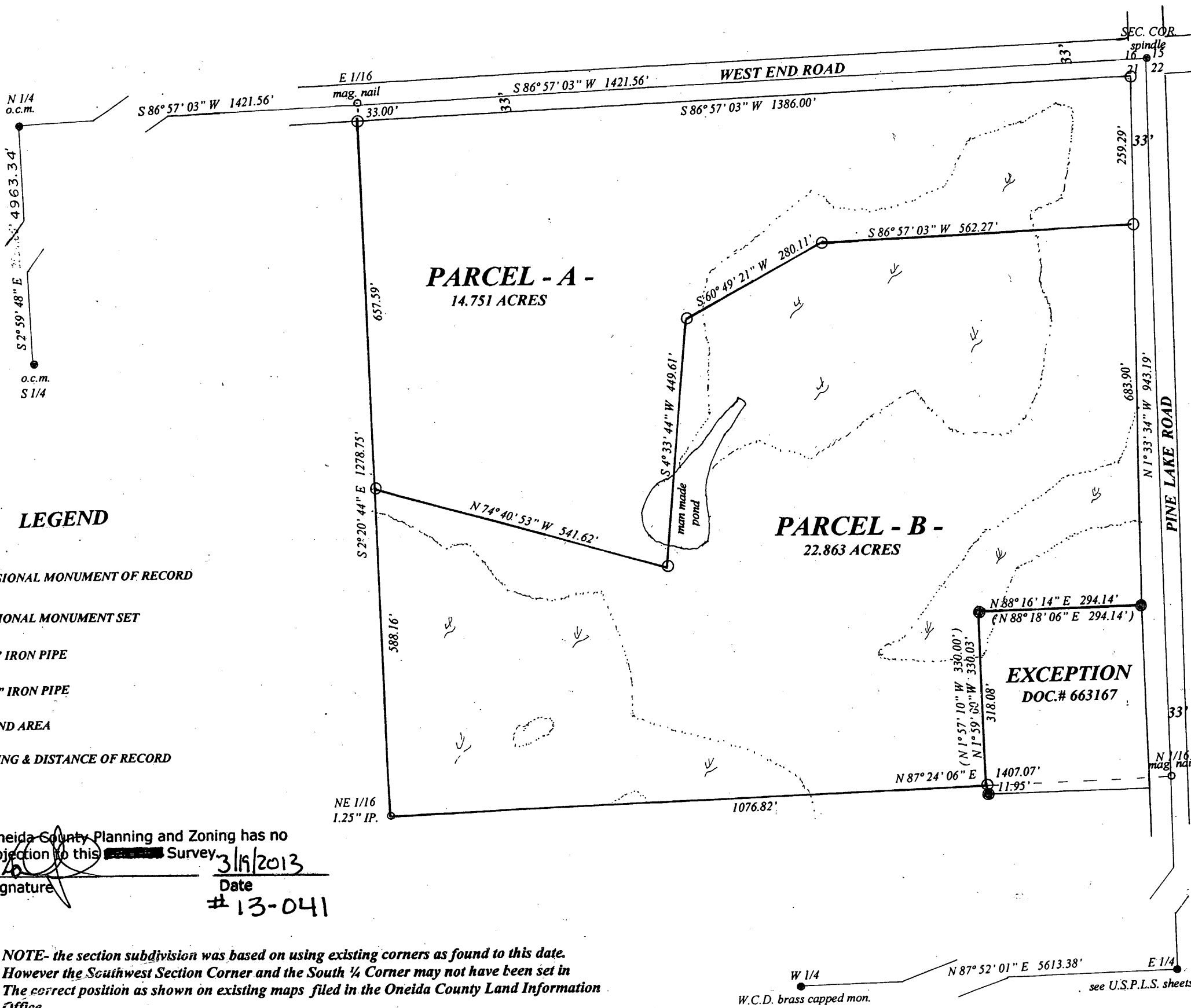
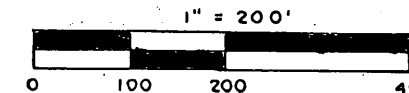

LEGEND

- SUBDIVISIONAL MONUMENT OF RECORD
 - SUBDIVISIONAL MONUMENT SET
 - SET 1.25" IRON PIPE
 - FOUND 1" IRON PIPE
 - W WETLAND AREA
- (0.00') BEARING & DISTANCE OF RECORD

Oneida County Planning and Zoning has no
 objection to this Survey. 3/19/2013
 Signature [Signature] Date 3/19/2013
 # 13-041

NOTE- the section subdivision was based on using existing corners as found to this date.
 However the Southwest Section Corner and the South 1/4 Corner may not have been set in
 The correct position as shown on existing maps filed in the Oneida County Land Information
 Office.

I, Todd Loftus, Registered Land Surveyor, hereby certify that I have surveyed
 the property shown hereon. That this map represents an accurate survey of
 said property to the best of my knowledge & belief. That I have performed
 this survey by order of Dale Stefonek and that I have complied with the
 applicable requirements of the Wisconsin Administrative Code A.E.7.

Description required for above parcel is on separate sheet.

DATE March 15, 2013
 SIGNED [Signature]
 LOFTUS SURVEYING

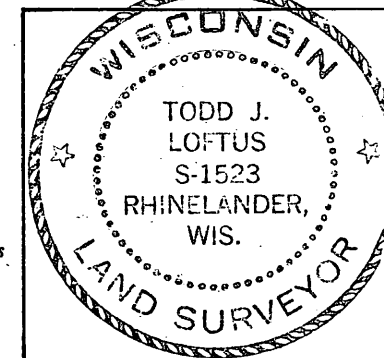

Survey for Dale Stefonek
 SugarCamp, WI.

LOFTUS SURVEYING
 860 BALSAM STREET
 RHINELANDER, WI. 54501
 TEL/FAX 715-369-1142
 HODAG28@HOTMAIL.COM

1781B7