

**SURVEY OF DOC. #452509 AS LOCATED IN PART
OF GOV'T. LOT 5, SEC. 13, T. 39 N., R. 9 E.,
TOWN OF SUGARCAMP, ONEIDA COUNTY, WI.**

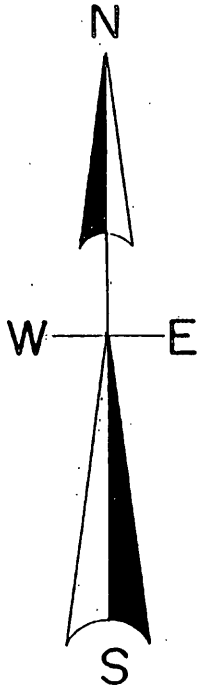

North is referenced to the West line
Of Lot -10- of the Plat of WaterSprite
Wood Lots being a recorded bearing
Of S 37° 57' 14" W.

MAP # A 2745 /
DATE FILED 5-30-13
BY JB
DESCRIPTION FILED
ONEIDA CO. SURVEYOR'S OFFICE

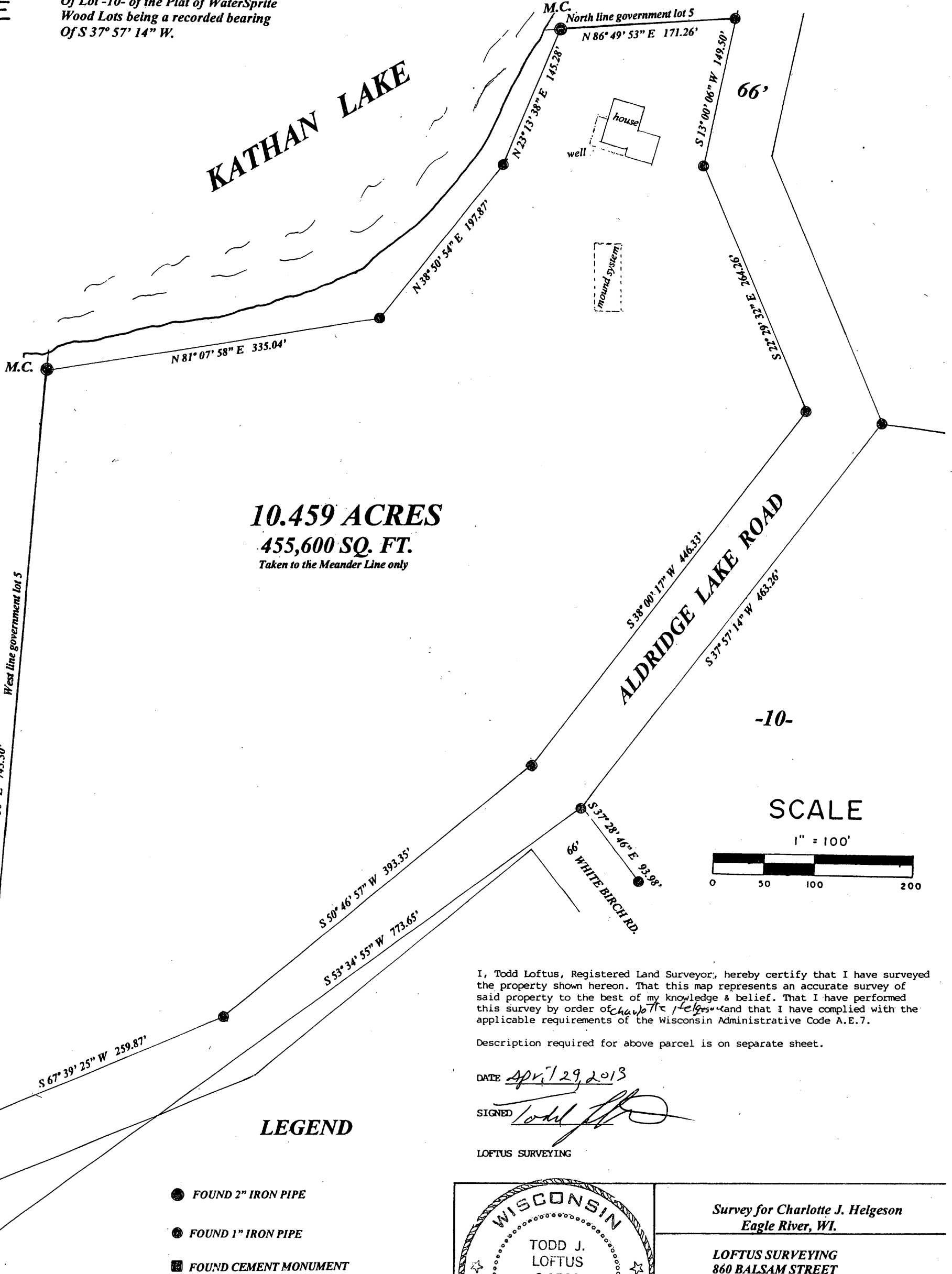

10.459 ACRES
455,600 SQ. FT.
Taken to the Meander Line only

-10-

SCALE

1" = 100'



I, Todd Loftus, Registered Land Surveyor, hereby certify that I have surveyed the property shown hereon. That this map represents an accurate survey of said property to the best of my knowledge & belief. That I have performed this survey by order of Charlotte J. Helgeson and that I have complied with the applicable requirements of the Wisconsin Administrative Code A.E.7.

Description required for above parcel is on separate sheet.

DATE April 29, 2013

SIGNED Todd Loftus

LOFTUS SURVEYING

LEGEND

- FOUND 2" IRON PIPE
- FOUND 1" IRON PIPE
- FOUND CEMENT MONUMENT

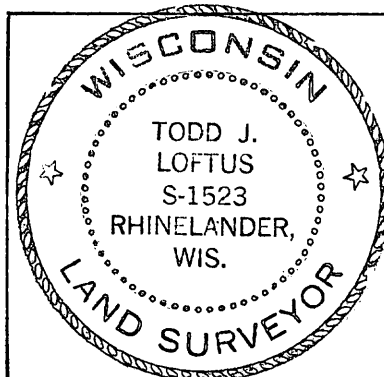

Survey for Charlotte J. Helgeson
Eagle River, WI.

LOFTUS SURVEYING
860 BALSAM STREET
RHINELANDER, WI. 54501
TEL/FAX 715-369-1142
HODAG28@HOTMAIL.COM

1784B7