

**A PARCEL OF LAND LOCATED IN
PART OF GOV'T. LOT 10, SEC. 29, T.37 N., R. 9 E.,
TOWN OF PINE LAKE, ONEIDA COUNTY, WI.**

MAP # **A 2746**
 DATE FILED **5-30-13**
 BY *JB*
 DESCRIPTION FILED
 ONEIDA CO. SURVEYOR'S OFFICE

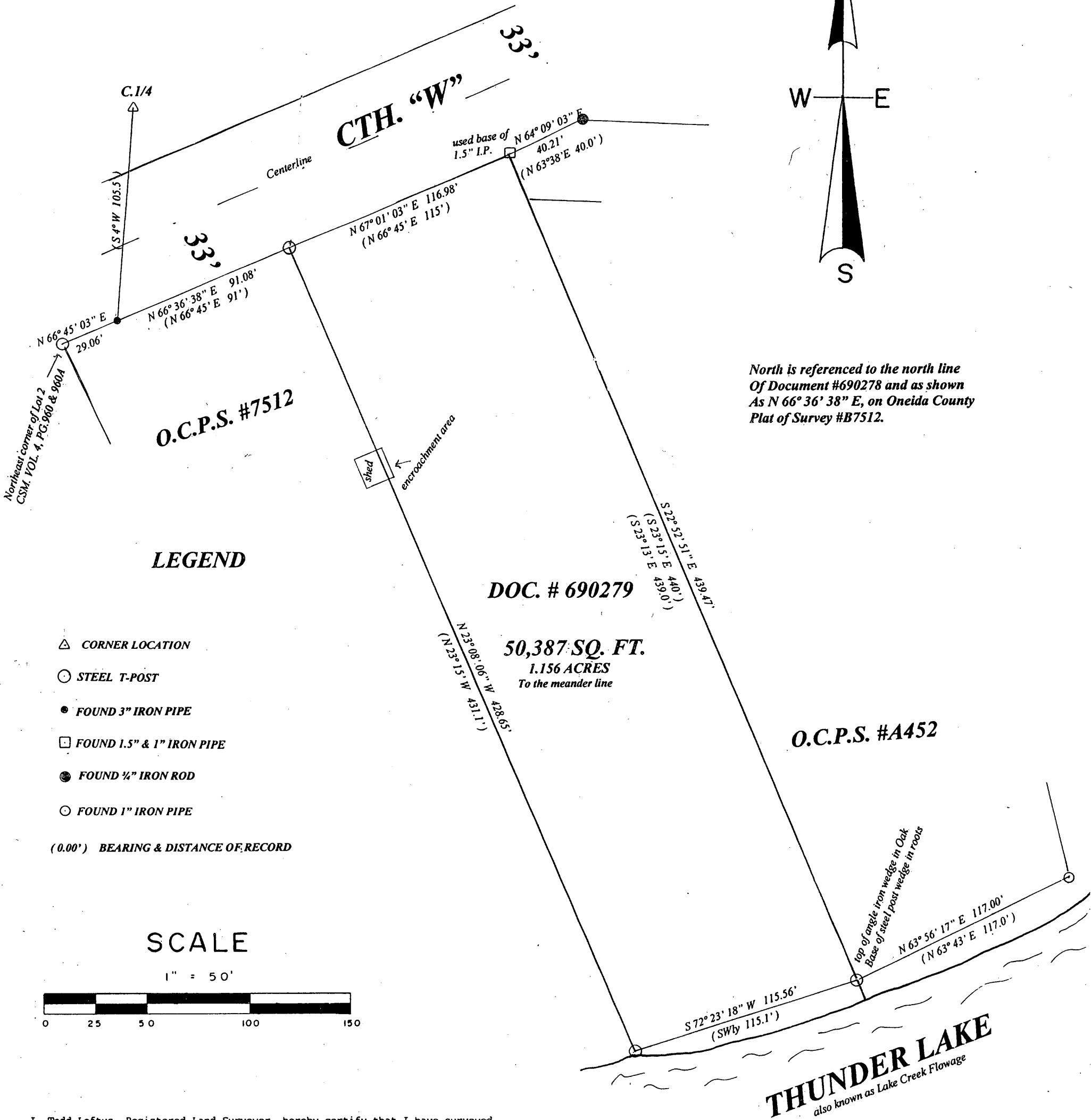

LEGEND

- △ CORNER LOCATION
 - STEEL T-POST
 - FOUND 3" IRON PIPE
 - FOUND 1.5" & 1" IRON PIPE
 - FOUND 1/4" IRON ROD
 - FOUND 1" IRON PIPE
- (0.00') BEARING & DISTANCE OF RECORD

SCALE

1" = 50'

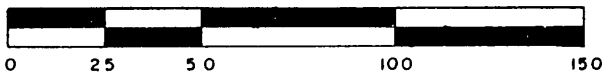

I, Todd Loftus, Registered Land Surveyor, hereby certify that I have surveyed the property shown hereon. That this map represents an accurate survey of said property to the best of my knowledge & belief. That I have performed this survey by order of *Donna Branshaw* and that I have complied with the applicable requirements of the Wisconsin Administrative Code A.E.7.

Description required for above parcel is on separate sheet.

DATE *July 3, 2013*

SIGNED *Todd Loftus*
 LOFTUS SURVEYING

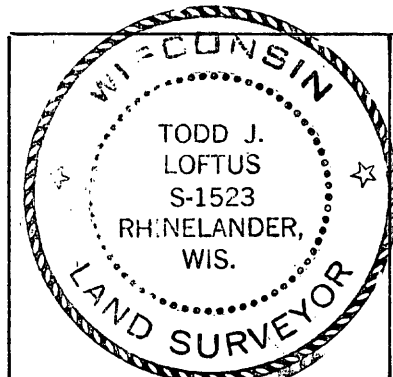

Survey for Donna Branshaw
 Rhinelander, WI.

LOFTUS SURVEYING
 860 BALSAM STREET
 RHINELANDER, WI. 54501
 TEL/FAX 715-369-1142
 HODAG 28 AT HOTMAIL.COM