

MAP # **A 2747**
 DATE FILED **5-30-13**
 BY **JB**
 DESCRIPTION FILED
 ONEIDA CO. SURVEYOR'S OFFICE

Lot 1
 of
O.C.C.S.M. No. 999
Volume 4 SM on Page 999-999A
 located in part of the
NW 1/4 of the NW 1/4
Section 10, T38N, R6E
 Hazelhurst Township
 Oneida County, Wisconsin

SURVEYOR'S CERTIFICATE

I, James L. Rein, Registered Land Surveyor No. S-2335, hereby certify that I have surveyed the property shown hereon; that this map represents an accurate survey of said property to the best of my knowledge and belief; that I have performed this survey by order of Rick and John Winger; and that I have complied with the requirements of Wisconsin Administrative Code A-E 7.

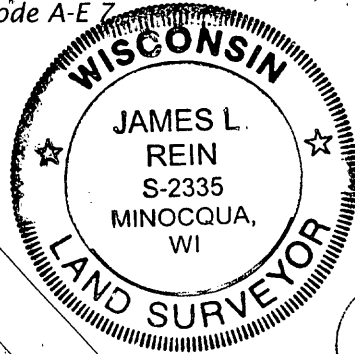

WILDERNESS SURVEYING, INC.

James L. Rein
 Registered Land Surveyor No. S-2335
 Dated this 14th day of May, 2013

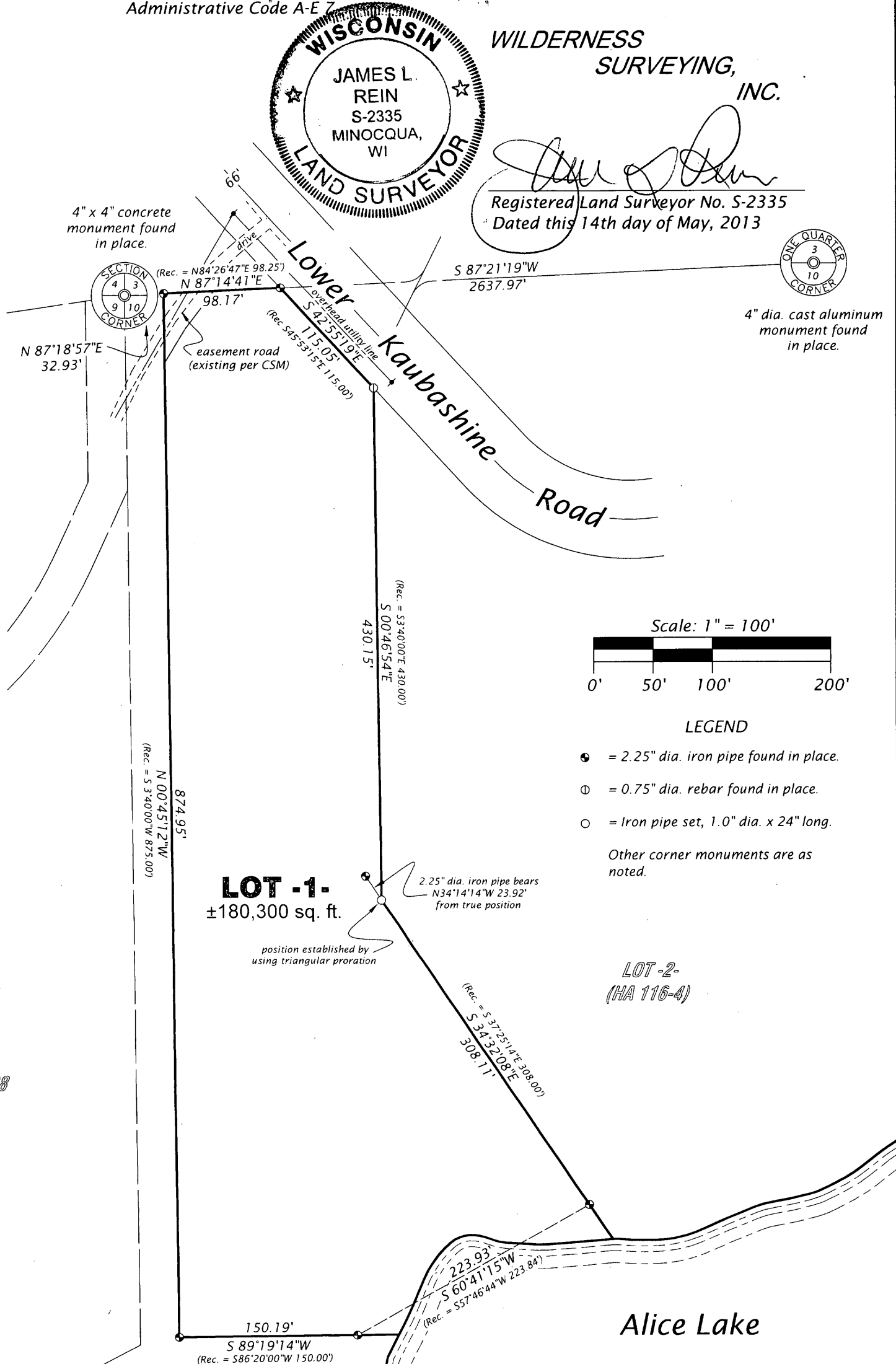

Bearings Oneida County Grid based on GPS survey data and reference to the North line of Section 10 bearing S87°21'19"W

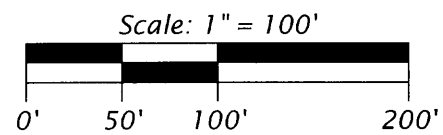

LEGEND

- = 2.25" dia. iron pipe found in place.
 - ⊙ = 0.75" dia. rebar found in place.
 - = Iron pipe set, 1.0" dia. x 24" long.
- Other corner monuments are as noted.