

Lots 30 & 31
of the recorded plat of
"VIRGIN ACRES"
being part of the
SE1/4 of the SE1/4
SECTION 31, T39N, R8E
Town of Newbold
Oneida County, Wisconsin

MAP # **A 2749**
DATE FILED **6-10-13**
BY **JW**
DESCRIPTION FILED
ONEIDA CO. SURVEYOR'S OFFICE

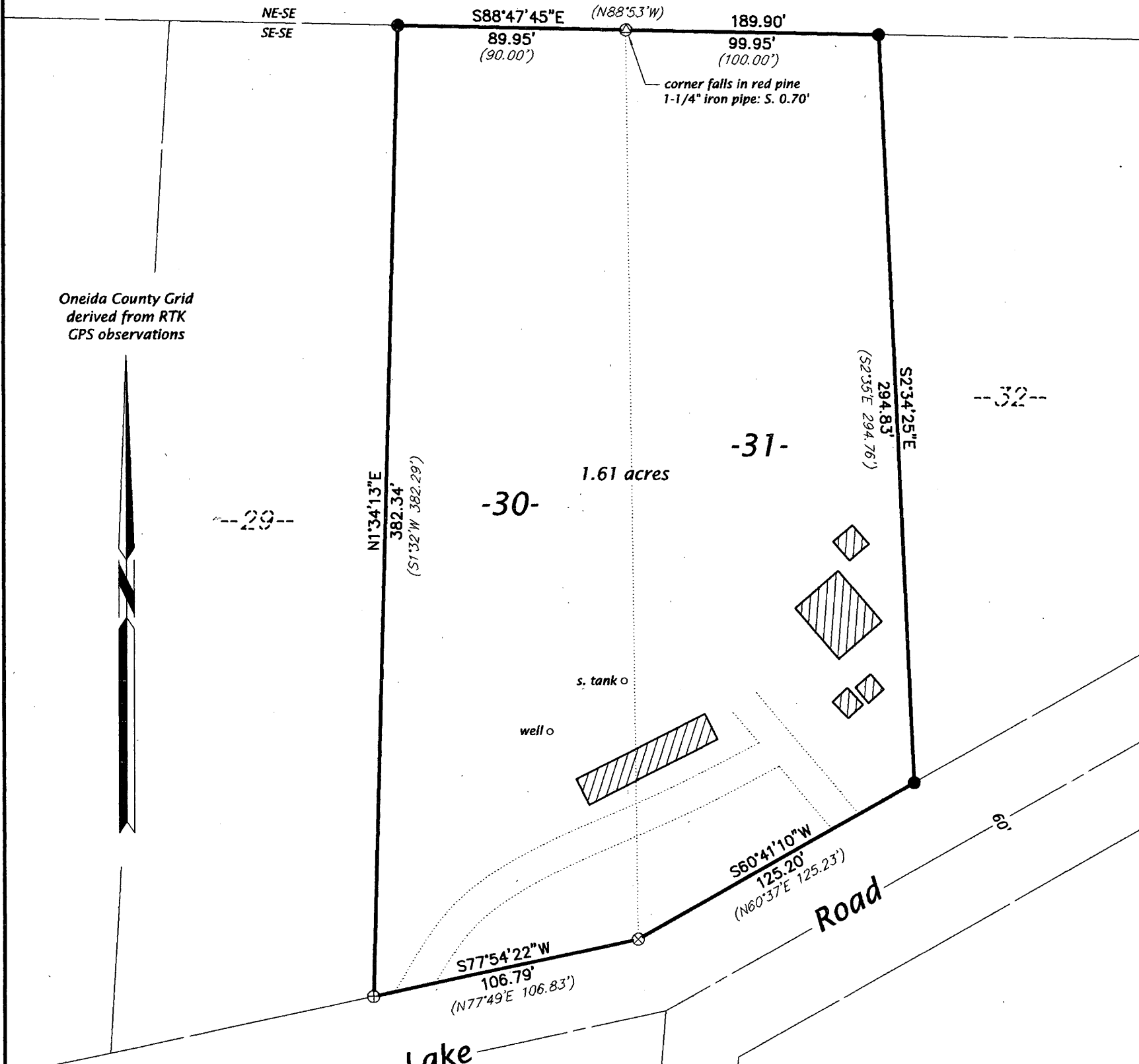

Oneida County Grid
derived from RTK
GPS observations



--29--

--32--

s. tank o

well o

Road

Lake

Bass

- ⊗ = 2-1/4" diam. iron pipe found
- = 1-1/4" diam. iron pipe found
- ⊕ = 1" diam. iron pipe found
- ⊙ = computed point
- () = measurement of record

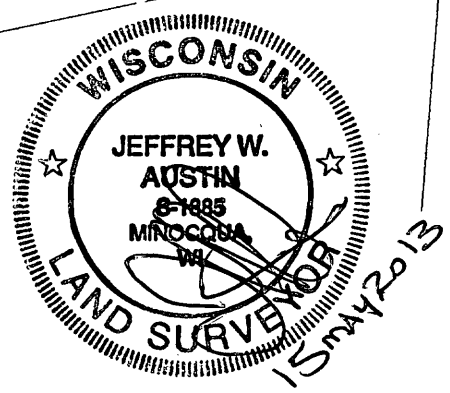
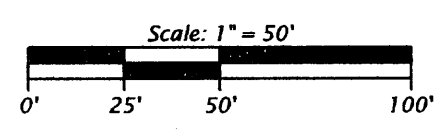

I, Jeffrey W. Austin, Registered Land Surveyor No. S-1885, hereby certify that I have surveyed the property shown hereon; that this map represents an accurate survey of said property to the best of my knowledge and belief; that I have performed this survey by order of Ms. Sandy Schultz; and that I have complied with the requirements of Wisconsin Administrative Code A-E 7.

JW Austin Associates
Northwoods Land Surveyors
P.O. Box 111, 10865 River Pine Rd., Minocqua, Wisconsin 54548
(715) 356-2559 - email: jeff@resurvey.org - web: www.resurvey.org

Map No. 13-04 CAD by J.W. Austin