

LOTS 12 & 13
of the
PLAT OF BUFFALO SHORES
in
GOV'T. LOT 4
SECTION 13, T39N, R7E
Woodruff Township
Oneida County, Wisconsin

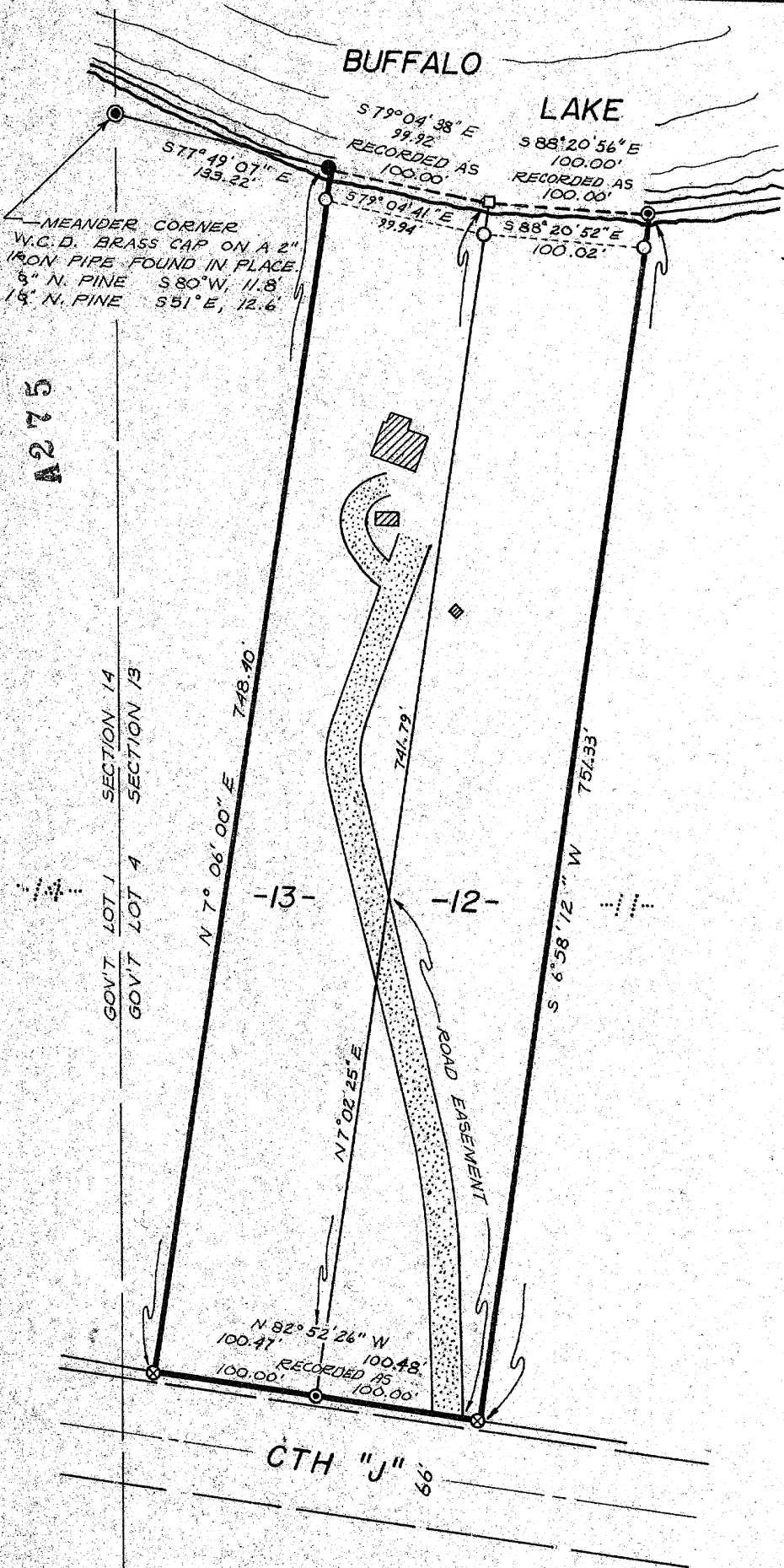

BEARINGS MAGNETIC

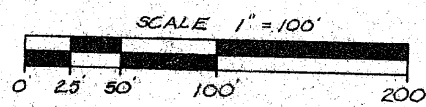

LEGEND

- 3/4" IRON PIPE FOUND IN PLACE
- ⊗ 1" IRON PIPE FOUND IN PLACE
- 3" X 4" WOOD POST FOUND IN PLACE
- ⊙ 1" X 30" IRON PIPE SET, WEIGHING 1.13 LBS./FT.
- ▨ EXISTING BUILDINGS
- ▨ EXISTING DRIVEWAY

NOTE

○ INDICATES A 2" X 30" IRON PIPE SET, WEIGHING 3.65 LBS./FT. PIPE SET 20 FEET BACK ON LINE, AS A WITNESS TO LOT CORNER.

NOTE

A DESCRIPTION OF THE ROAD EASEMENT HAS

I, JAMES M. MARQUARDT, Registered Land Surveyor S-1405, hereby certify that we have resurveyed the property shown hereon; that this map is a true and accurate representation thereof; that said survey was performed by order of Raymond A. Noggle; and that we have complied with s. A-E 5.01 of the Wisconsin Administrative Code.

James M. Marquardt
Dated 2/6/78

RECEIVED & FILED #13
Oneida County Surveyor's Office
FEB 13 1978
By: MSH
OCS Area #:

RECEIVED & FILED #13
Oneida County Surveyor's Office
FEB 13 1978

A275

GOV'T LOT 1 SECTION 14
GOV'T LOT 4 SECTION 13

-13-

-12-