

The East and South Lines of
LOT 15
of the recorded plat of
INDIAN WOODS
Located in part of
GOV'T. LOT 3
SECTION 29, T39N, R7E
Town of Woodruff
Oneida County, Wisconsin

MAP # **A2750**
DATE FILED **6-10-13**
BY *JB*
DESCRIPTION FILED
ONEIDA CO. SURVEYOR'S OFFICE

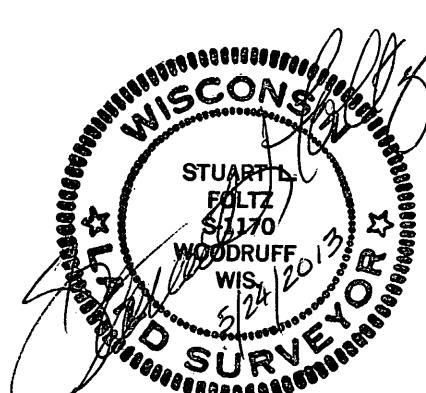

NOTE: This is a survey of selected boundary lines that are part of the boundary of the parcel shown. It is not a complete survey of the boundary lines of one or more parcels of land, and is therefore not a "property survey" as defined in Chapter A-E 7.02 Wisconsin Administrative Code.

This survey was done by order of Richard Klotz.

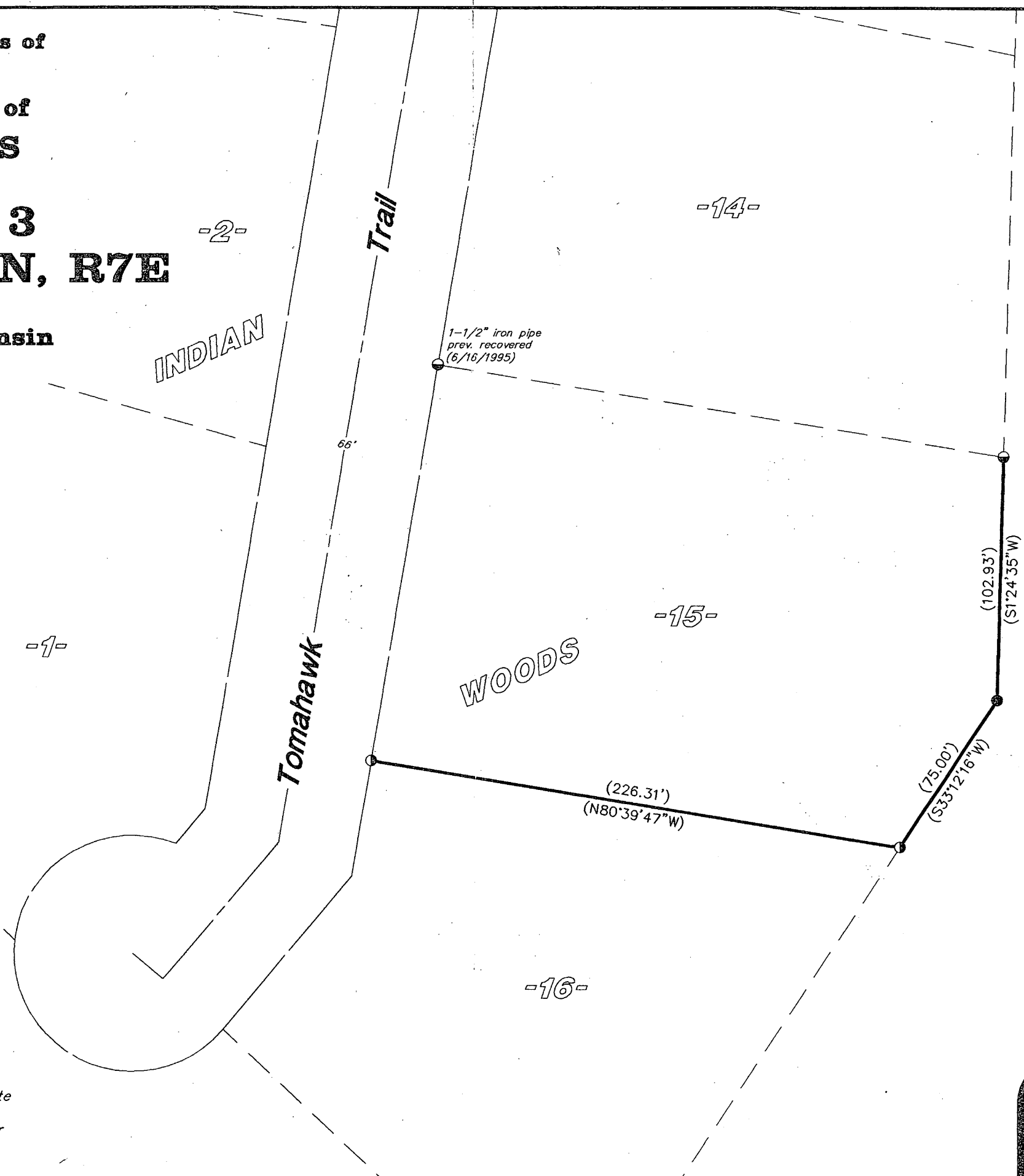

Record bearings,
per plat

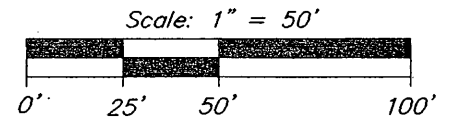

- = 2" iron pipe found
- ◐ = 1-1/2" iron pipe found
- () = previously recorded

Foltz and Associates, Inc.

Surveyors Engineers
8612 Highway 51 North, Minocqua, Wisconsin 54548
(715) 356-9485 fax (715) 356-1841

C. Winkler