

MAP # **A 2751 -**
 DATE FILED **6-10-13**
 BY **J.B.**
 DESCRIPTION FILED
 ONEIDA CO. SURVEYOR'S OFFICE

LOT 1, BLOCK 6
AND
SOUTH 1/2 OF VACATED DOROTHY ST.
OF
JNO. J. REMOS FIRST ADDITION
TO THE CITY OF RHINELANDER
 LOCATED IN
SECTION 1, T36N, R8E
CITY OF RHINELANDER
ONEIDA COUNTY, WISCONSIN

Railroad spike
 found in place.
 Note: P.K. Nail
 bears S41°E 1.3'

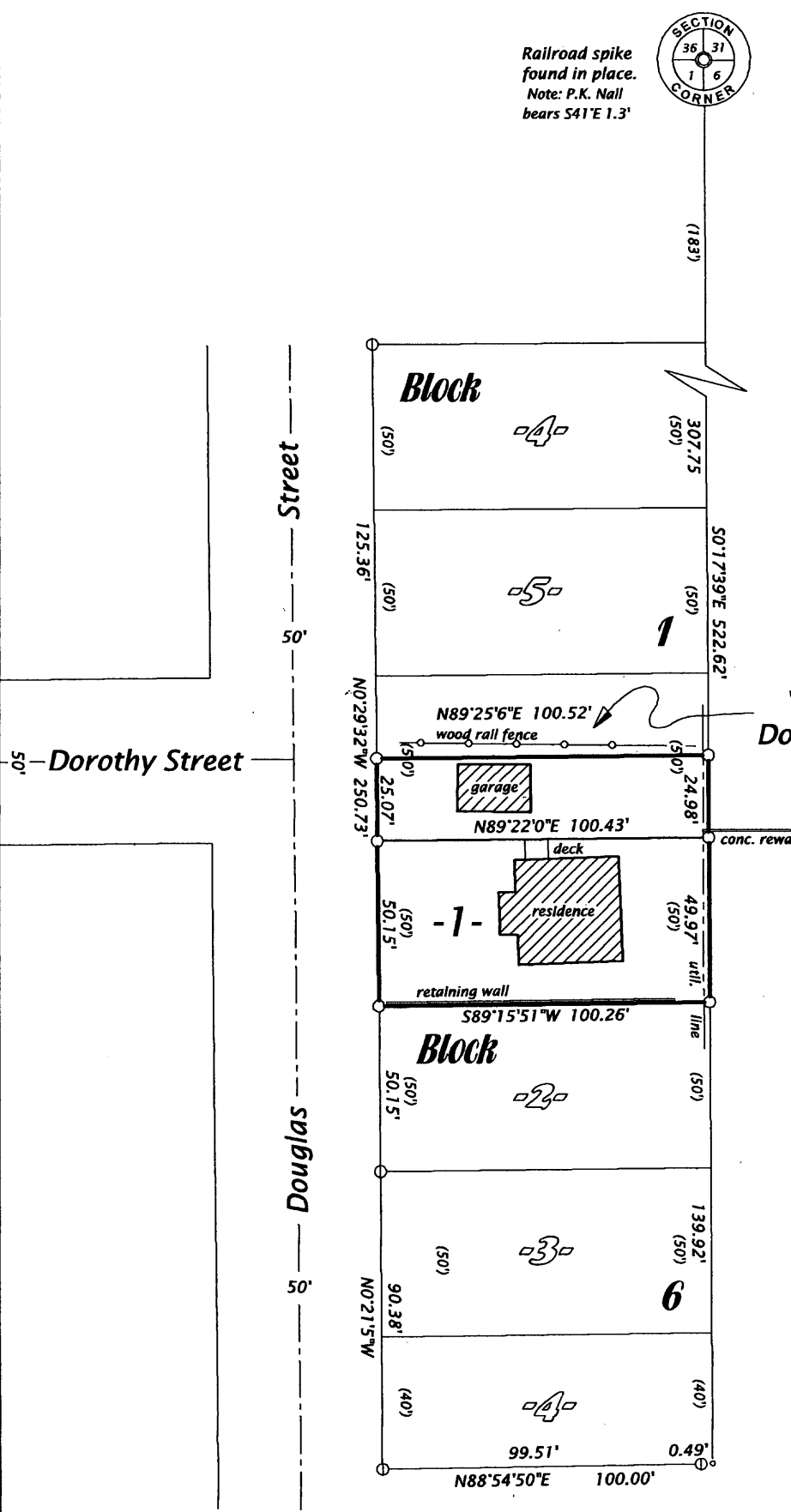
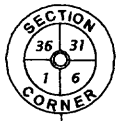

Bearing base assumed
 referenced to the east line
 of the Plat, bearing
 S00°17'39"E



Scale 1" = 50'

Legend

- ⊙ = 1.3" dia. iron pipe found in place.
 - = Iron rod set, 0.6" dia. x 18" long.
 - = Corner position not monumented.
- Pip sizes are outside diameter dimension.
 Other corner monuments are as noted.

SURVEYOR'S CERTIFICATE

I, Michael L. Oestreich, Registered Land Surveyor No. S-2118, hereby certify that I have surveyed the property shown hereon; that this map represents an accurate survey of said property to the best of my knowledge and belief; that I have performed this survey by order of Tiffany Reidinger; and that I have complied with the requirements of Wisconsin Administrative Code A-E 7.

Date 5/13/13

Map No. 13-09

File No. 1-368

Drafted by M. Oestreich

Sheet 1 of 1 sheet

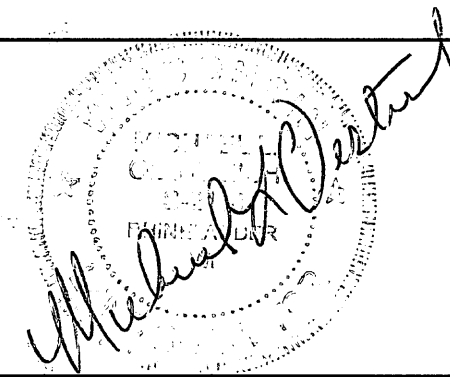

Oestreich
Surveying &
Mapping, LLC
 5946 Forest Lane
 Rhineland, WI 54501
 Tel. (715) 362-5538
 RLS2118@charter.net