

Being a part of the  
West 1/2 of the Northwest 1/4  
Section 28, T 36 N, R 11 E  
Town of Monico, Oneida County, WI.

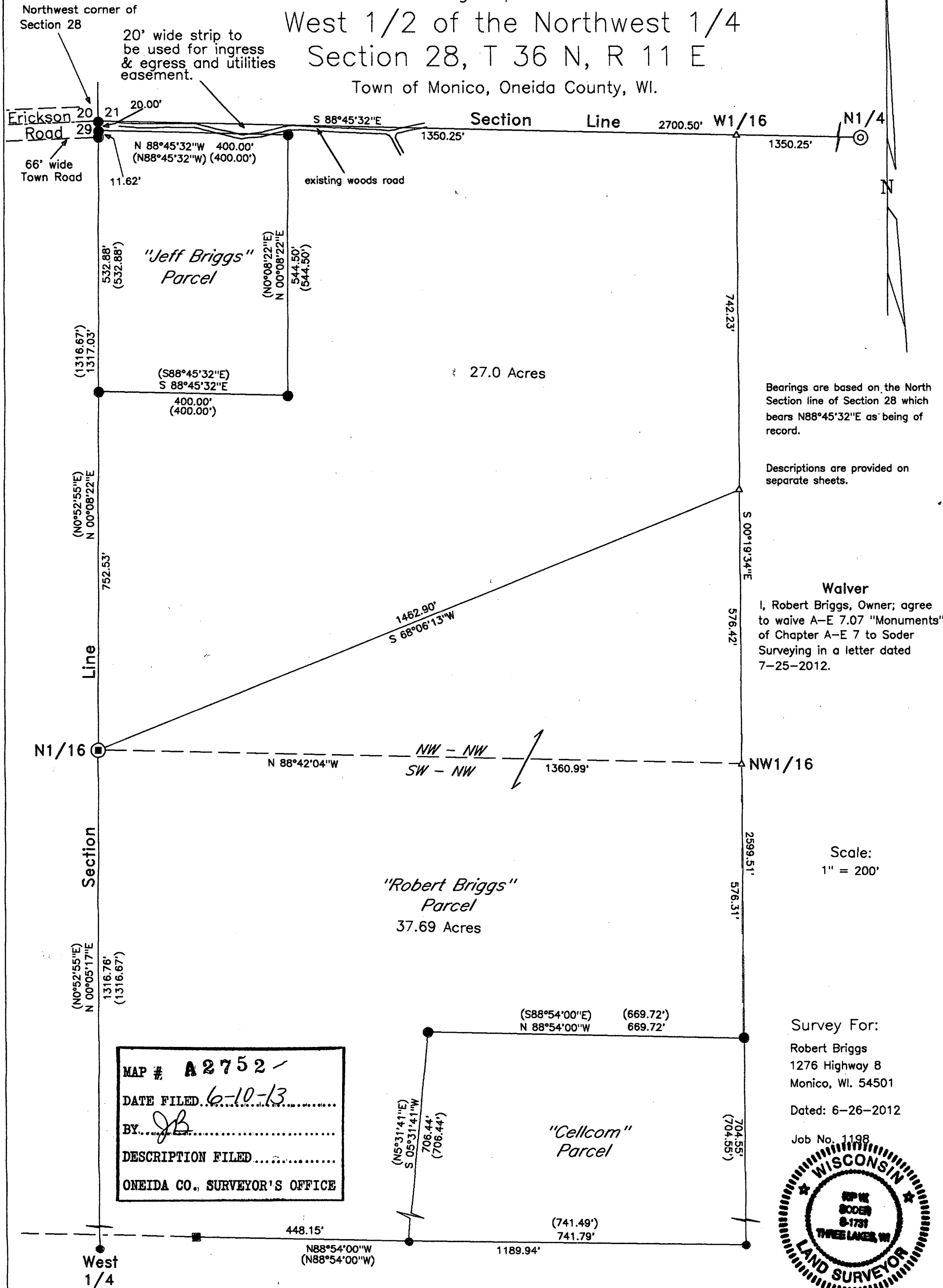

Bearings are based on the North Section line of Section 28 which bears N88°45'32"E as being of record.

Descriptions are provided on separate sheets.

**Walver**  
I, Robert Briggs, Owner; agree to waive A-E 7.07 "Monuments" of Chapter A-E 7 to Soder Surveying in a letter dated 7-25-2012.

Scale:  
1" = 200'

MAP # **A 2752**

DATE FILED **6-10-13**

BY **JB**

DESCRIPTION FILED .....

ONEIDA CO., SURVEYOR'S OFFICE

Survey For:  
Robert Briggs  
1276 Highway 8  
Monico, WI. 54501  
Dated: 6-26-2012  
Job No. 1198



Surveyor's Certificate

I hereby certify that I have surveyed and mapped the property shown hereon; that this map represents an accurate survey of said parcel to the best of my knowledge and belief, and that I have complied with all the applicable requirements of the Wisconsin Administrative Code A-E 7 of the Wisconsin Statutes.

*Kip W. Soder*  
Kip W. Soder, R.L.S. #1731  
Soder Surveying  
P.O. Box 431 Three Lakes, WI. 54562

Note: No filling of wetlands allowed.

**RECEIVED**  
JUN 07 2013  
ONEIDA CO.  
PLANNING & ZONING

-Legend-

- ⊙ Oneida Co. iron pipe-brass cap monument in place
- ⊠ 1" aluminum pipe capped monument found in place
- 1" dia. iron pipe found in place
- metal right-of-way post found
- △ computed position
- ( ) Bearing & Distance of record

Signature *[Signature]* Date 6/10/2013