

MAP # **A 2753**
 DATE FILED **6-10-13**
 BY *JB*
 DESCRIPTION FILED
 ONEIDA CO. SURVEYOR'S OFFICE

Birch Lake

THAT PARCEL OF LAND DESCRIBED
 IN DOCUMENT NUMBER 506773
 BEING
 LOTS 1 & 18
 IN THE PLAT OF
POTTOWTOMIE PARK
 LOCATED IN
GOVT. LOT 8
SECTION 6, T37N, R7E
 CASSIAN TOWNSHIP
 ONEIDA COUNTY, WISCONSIN

Gap Parcel
 +/- 1,340 sq. ft.

Tax Parcel
 618-1
 Survey Map
 No. A2242

-1-
 +/- 24,200 SQ. FT.

-18-
 +/- 22,700 SQ. FT.
 EXC. SAND LAKE
 ROAD AREA.

Bearing base assumed,
 referred to the west line
 of the pla of Pottowotomie
 bearing N0°04'41"W

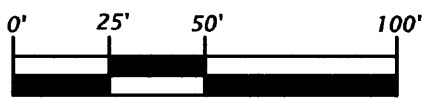

Legend

- ⊙ = 1.3" dia. iron pipe found in place.
 - ⊖ = 1.0" dia. iron pipe found in place.
 - ⊕ = 0.75" dia. iron rod found in place.
 - = Railroad iron found in place.
 - = Iron rod set, 0.6" dia. x 24" long.
 - () = Dimensions of record.
 - ▭ = Existing structure.
- Pipe sizes are outside diameter dimension.

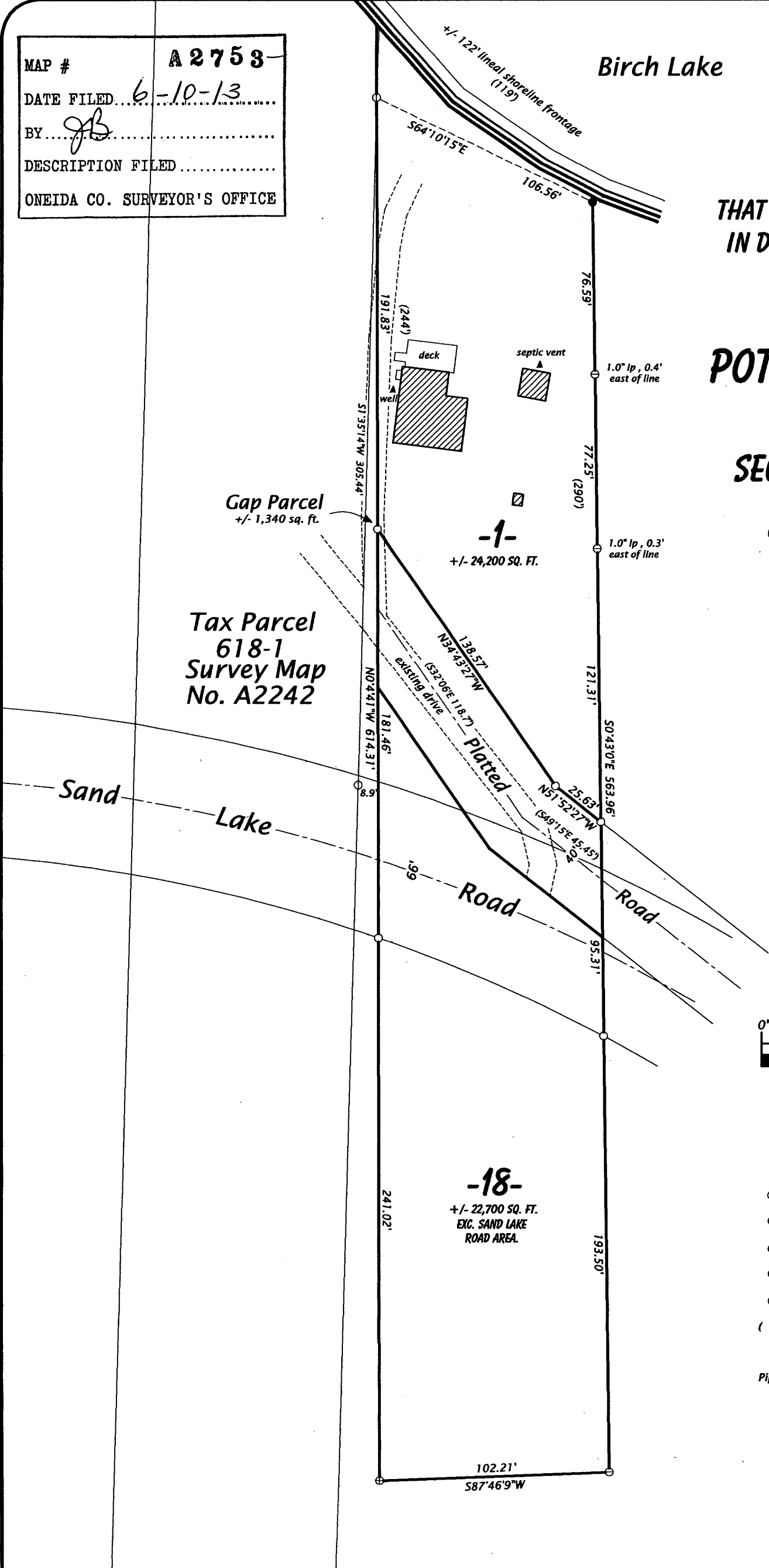

SURVEYOR'S CERTIFICATE

I, Michael L. Oestreich, Registered Land Surveyor No. S-2118, hereby certify that I have surveyed the property shown hereon; that this map represents an accurate survey of said property to the best of my knowledge and belief; that I have performed this survey by order of John Schaetzel; and that I have complied with the requirements of Wisconsin Administrative Code A-E 7.

Date 3/28/13

Map No. 12-21ws

File No. 6-377

Drafted by M. Oestreich

Sheet 1 of 1 sheet

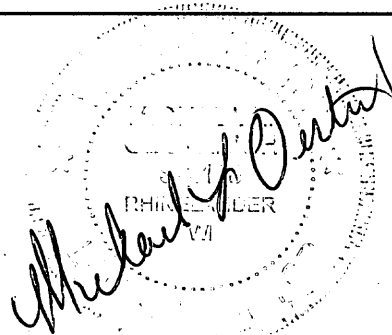

Oestreich
Surveying &
Mapping, LLC
 5946 Forest Lane
 Rhinelander, WI 54501
 Tel. (715) 362-5538
 RLS2118@charter.net