

A 2755

**PLAT OF SURVEY**

PARCELS OF LAND IN GOVERNMENT LOT 7,  
 SECTION 8, ALL IN TOWNSHIP 36 NORTH,  
 RANGE 8 EAST, TOWN OF CRESCENT,  
 ONEIDA COUNTY, WISCONSIN

**NOTE:**  
 THE INTENT OF THIS SURVEY IS TO RELIEVE THE ENCROACHMENT BURDEN OF THE EXISTING BLACKTOP OVER THE ADJOINING PARCEL DESCRIBED IN DOCUMENT No. 449096 AS RECORDED IN THE ONEIDA COUNTY REGISTER OF DEEDS OFFICE. PARCEL ONE, SHOWN HERE, WILL BE PERMANENTLY ATTACHED TO LOT "A", C.S.M. No. 41 AND PARCEL TWO, SHOWN HERE, WILL BE PERMANENTLY ATTACHED TO DOCUMENT No. 714923. THESE ARE SUBSTANDARD LOTS AND ARE NOT TO BE RE-SUBDIVIDED, SEPARATED OR SOLD UNLESS APPROVED BY THE ONEIDA COUNTY PLANNING AND ZONING DEPARTMENT.

MAP # **A 2755**  
 DATE FILED **6-18-13**  
 BY *ARJ*  
 DESCRIPTION FILED .....  
 ONEIDA CO. SURVEYOR'S OFFICE

IF THE SURVEYOR'S SEAL IS NOT WET STAMPED IN RED AND SIGNED IN OPPOSABLE INK, THE PLAT IS A COPY THAT SHOULD BE ASSUMED TO CONTAIN UNAUTHORIZED ALTERATIONS. THE CERTIFICATION CONTAINED ON THIS DOCUMENT DOES NOT APPLY TO COPIES, INCLUDING DIGITAL REPRODUCTIONS, UNLESS OVER-STAMPED IN RED BY SAME SURVEYOR.

INFORMATION ON THIS MAP IS VALID TO THE DATE SHOWN HEREON.

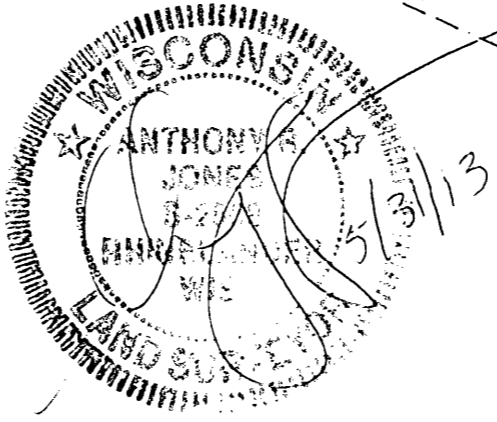
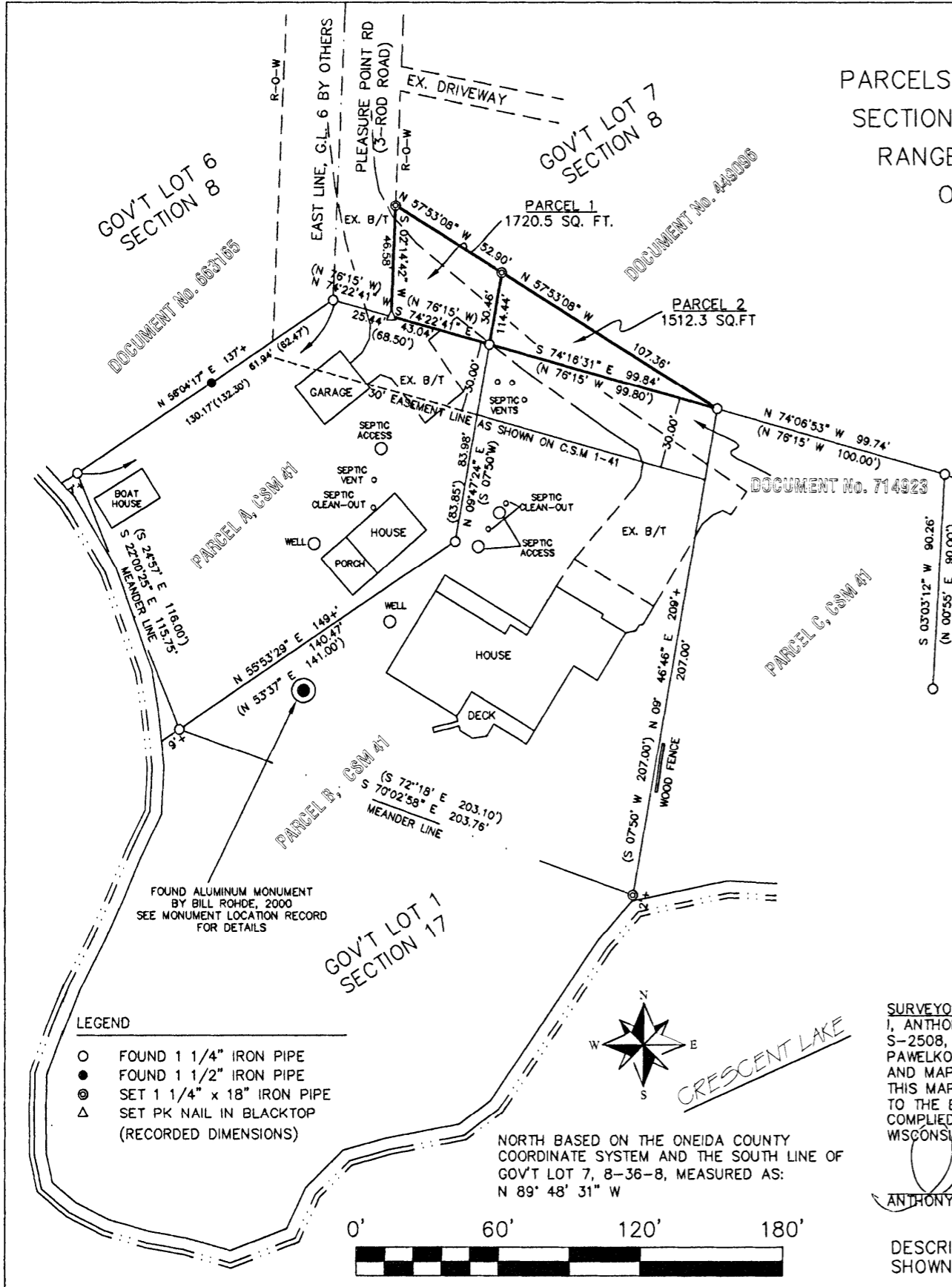

**SURVEYOR'S CERTIFICATE**  
 I, ANTHONY R. JONES, WISCONSIN REGISTERED LAND SURVEYOR No. S-2508, DO HEREBY CERTIFY THAT, UNDER THE DIRECTION OF STEVE PAWELKO AND ROBB AND JOAN JENSEN, OWNERS, I HAVE SURVEYED AND MAPPED THE ABOVE PARCEL OF LAND, THAT, IN MY OPINION, THIS MAP IS A TRUE AND CORRECT REPRESENTATION OF SAID PARCEL TO THE BEST OF MY KNOWLEDGE AND BELIEF AND THAT I HAVE COMPLIED WITH ALL REQUIREMENTS OF CHAPTER A-E 7 OF THE WISCONSIN STATUTES, NOT WAIVED BY THE OWNER, AS STATED ABOVE.

*Anthony R. Jones*  
 ANTHONY R. JONES, R.L.S. No. S-2508 DATE **5/31/13**

DESCRIPTIONS FOR "PARCEL 1" AND "PARCEL 2" SHOWN HEREON, ARE PROVIDED ON A SEPARATE SHEET.

SOUTHEAST CORNER, SEC. 8, T36N, R8E  
 FOUND BRASS CAP IN CONCRETE BY U.S. GOV'T LAND OFFICE, 1939  
 N 89°48'31" W  
 616.21' (616.2' WINCENSTEN, 1945)  
 SOUTH LINE, GOV'T LOT 7, SEC. 8, T36N, R8E  
 S 02°53'28" W  
 467.62'  
 DEPENDENT RESURVEY MEANDER CORNER  
 SEC. 17, T36N, R8E, BRASS CAP BY U.S. GOV'T LAND OFFICE, 1939  
 AS SHOWN ON TIE SHEET BY BANDOW, 12-17-2004

- LEGEND**
- FOUND 1 1/4" IRON PIPE
  - FOUND 1 1/2" IRON PIPE
  - ⊙ SET 1 1/4" x 18" IRON PIPE
  - △ SET PK NAIL IN BLACKTOP (RECORDED DIMENSIONS)

NORTH BASED ON THE ONEIDA COUNTY COORDINATE SYSTEM AND THE SOUTH LINE OF GOV'T LOT 7, 8-36-8, MEASURED AS: N 89° 48' 31" W

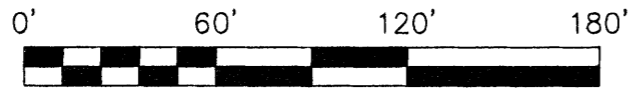

DRAWN BY: ARJ	DATE: 5/31/13	Steve Pawelko Robb Jensen Pleasure Point Road Rhinelander, WI
REVISION No.	DATE:	
SCALE: 1"=60'	SHEET: 1/1	PROJECT NUMBER: 2011-113

A 2755

A 2755