

LOT 8 OF
THE PLAT POINT CLEAR
PART OF
GOVERNMENT LOT 1
SECTION 25, TOWNSHIP 39 NORTH, RANGE 6 EAST
TOWN OF MINOCQUA
ONEIDA COUNTY, WISCONSIN

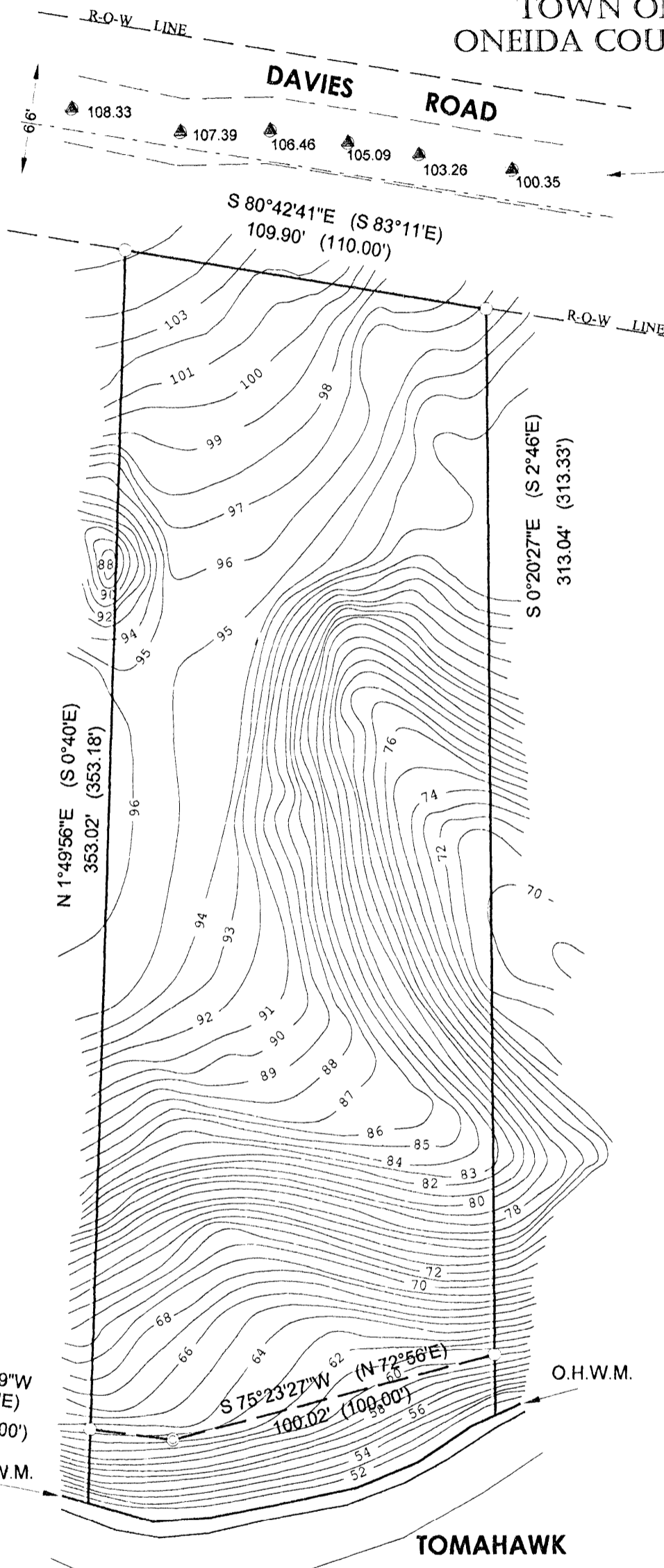

MAP # **A2757**
DATE FILED **6-18-13**
BY *J.B.*
DESCRIPTION FILED
ONEIDA CO. SURVEYOR'S OFFICE

LEGEND
○ - 1.050" Iron Pipe Found
⊙ - 2.375" Iron Pipe Found
▲ - Elevation Point
(...) - Recorded as values

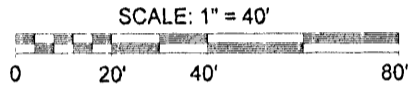

GRID NORTH, BASED ON THE VILAS COUNTY
COORDINATE SYSTEM REFERENCED TO THE WEST LINE
OF THE NORTHWEST 1/4 OF SECTION 19
WHICH BEARS SOUTH 0° 33' 44" EAST



NOTES:
1) FLAGGED PARCEL LINES WITH SURVEYOR'S RIBBON ARE ONLY A REPRESENTATION OF THE PROPERTY LINE AND SHOULD NOT BE USED FOR CONSTRUCTION PURPOSES.
2) IRON PIPE DIAMETERS GIVEN ARE OUTSIDE DIAMETERS
3) NO EXISTING STRUCTURES WERE ON THE LOT AT TIME OF SURVEY.
4) IT IS NOT THE INTENT OF THIS SURVEY MAP TO SHOW EASEMENTS.



Benton A. McMullen
Registered Land Surveyor # S-2555

SURVEYOR'S CERTIFICATE

I, Benton A. McMullen, Wisconsin Registered Land Surveyor # S-2555, do hereby certify that I have surveyed and mapped the property shown hereon, and that I have complied with the applicable requirements of the Wisconsin Administrative Code Chapter A-E 7, and that this map represents a true and accurate survey of said property to the best of my knowledge and belief.

This survey was performed under the order of:
MICHAEL HODEK

This survey is made for the use of the present owners of the property, and also those who purchase, mortgage, or guarantee the title thereto within one year from date hereof.

MCMULLEN & ASSOCIATES, INCORPORATED
"Your true north surveyors and soil testers"
9729 WHISPERING OAK CT., WISCONSIN 54548
TELEPHONE # (715) 356-3011

"HODEK CONTOUR SURVEY"
LOT 8 OF THE PLAT POINT CLEAR
Part of GOVERNMENT LOT 1
SECTION 25, TOWNSHIP 39 NORTH, RANGE 6 EAST
Town of Minocqua, Oneida County, Wisconsin

DRAFTED BY: Benton A. McMullen DATE: February 12, 2013
SCALE: 1" = 40' JOB #213004 SHEET 1 OF 1

25757

25757

25757