

ONEIDA County Survey of AS Copy

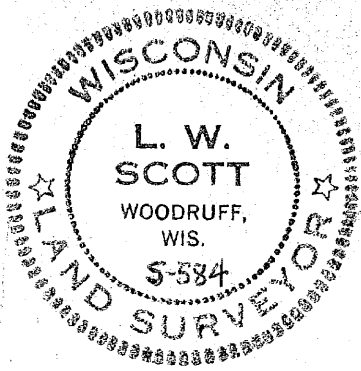

(Kowalke 1951)
1/6 CORNER

Not Pine 12" N83°E-12.3'
Nail in Oak N57°W-11.5'

RECEIVED & FILED #A276
Oneida County Surveyor's Office
Date... FEB. 10 1988
By... A.W.H.
OCS Area #

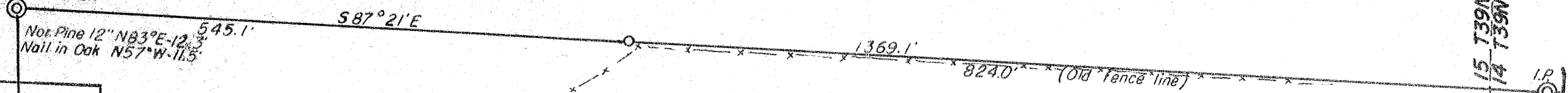

SECTION 15 T39N-R6E
SECTION 14 T39N-R6E

1320.4'
638.1'
NORTHERN ROAD
TOWN ROAD
51°13'E
593.6'

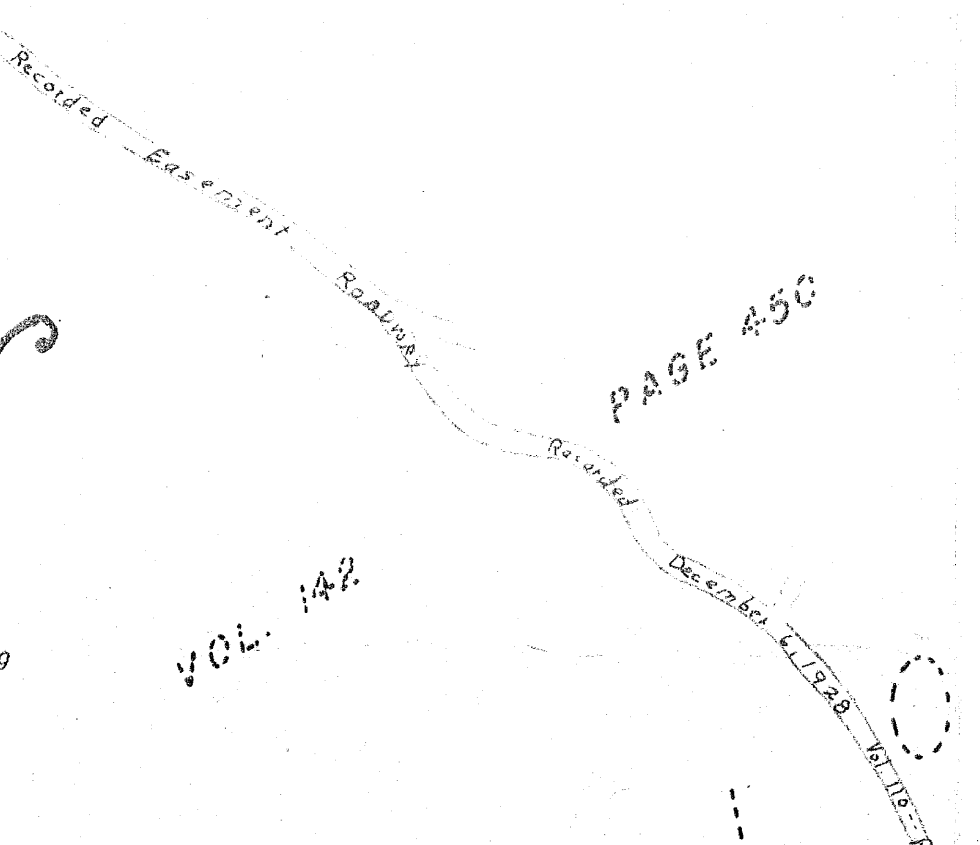
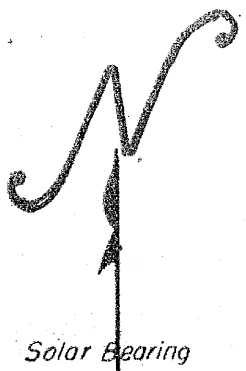

PAGE 450

VOL. 142

MINOCQUA LAKE

DESCRIPTION
A parcel of land in Government Lot 8 in Section 15 Township 39 North and Range 6 East Oneida County, Wisconsin described as follows:
Beginning at the Northwest Corner of Gov't Lot 8 marked by a Concrete Monument and witnessed by a 12" Norway Pine bearing N83°E and 12.3 feet distant and a nail in a Oak Tree bearing N57°W and 11.5 feet distant; thence thence S1°13'W along the West line of Gov't Lot 8 a distance of 638.1 feet to an Iron Pipe marking the PLACE OF BEGINNING of this description; thence S85°40'E along the South line of the property described in Volume 142 on Page 450 Register of Deeds Office Oneida County, Wisconsin a distance of 918.8 ft. to an Iron Pipe near the West shore of Minocqua Lake witnessed by a 22 inch Norway Pine bearing N28°W and 12.2 feet distant and a Bolt in a Norway Pine bearing S20°W and 8.8 feet distant; thence south along the shore of said lake a distance of 90.5 feet to an Iron Pipe; thence N86°34'W a distance of 901.8 feet to an Iron Pipe on the West line of Gov't Lot 8; thence N1°13'W along the West line of Gov't Lot 8 a distance of 88.7 feet to the place of beginning. Both the North and South above described boundary lines to be extended East to the low water line of Minocqua Lake together with all riparian rights thereto. Excepting therefrom the right-of-way of the Town Road known as Northern Road along the West line of Gov't Lot 8 Sec. 15 T39N-R6E. Subject to all easements, restrictions and reservations of record. Said parcel contains 82,800 sq. Ft.

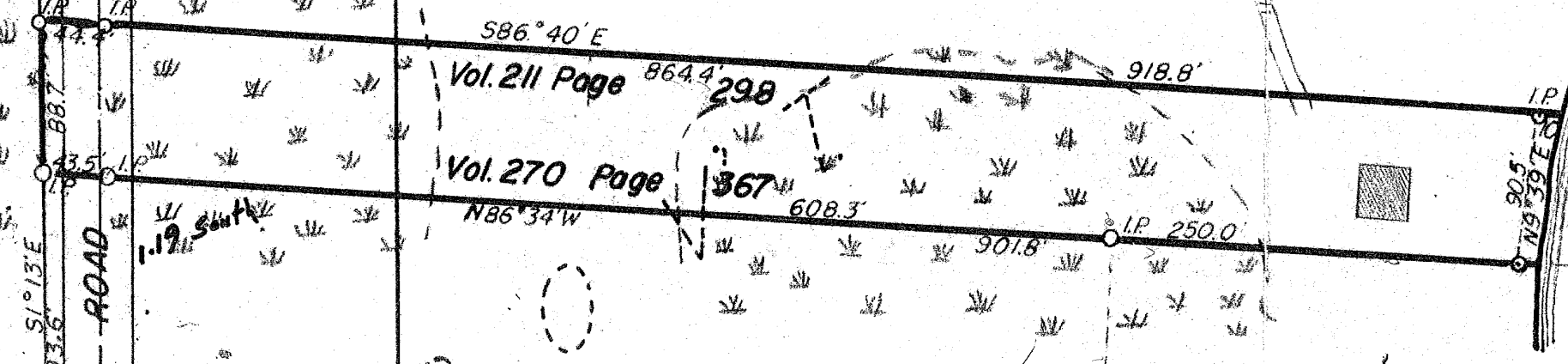

Vol. 211 Page 298

Vol. 270 Page 367

PART OF
GOV'T. LOT 8
SECTION 15 T39N-R6E
ONEIDA COUNTY, WISCONSIN

Scale: 1 inch = 100 Feet

I, Lloyd W. Scott, Land Surveyor #584 hereby certify that I have surveyed the above described property by order of A.W. River agent for the owner of said property and the above description is the same property described in Volume 211 on Page 298 and in Volume 270 on Page 367 Register of Deeds Office Oneida County, Wisconsin, and the above map of said survey is a correct and

A276