

SURVEY OF LOT 5, BLOCK 1, RIVERSIDE ADDITION, LOCATED IN GOVERNMENT LOT 8, SECTION 6, T36N, R09E, CITY OF RHINELANDER, ONEIDA COUNTY, WISCONSIN

BIXBY LAND SURVEYING INC.
P.O. BOX 1532
RHINELANDER, WI. 54501
bixbyland@frontiernet.net
715-362-5263 (LAND)
DWG. # 618

BEARINGS ASSUMED AS SHOWN

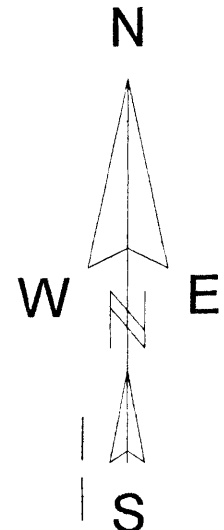
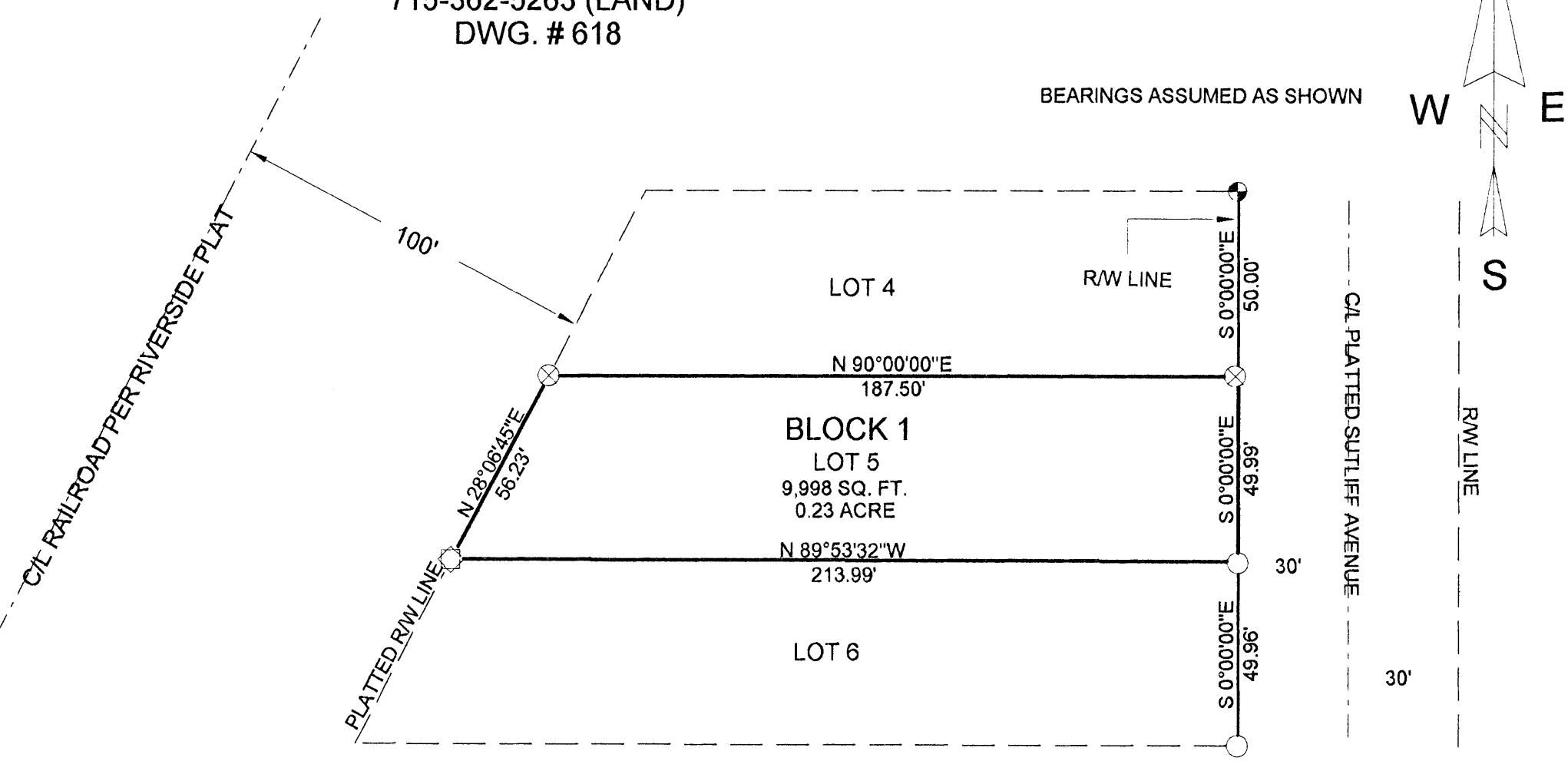

MAP # **A 2760**
 DATE FILED 6-26-13
 BY JB
 DESCRIPTION FILED
 ONEIDA CO. SURVEYOR'S OFFICE



I, KEVIN P. BIXBY, HEREBY CERTIFY TO MY CLIENT, THAT I HAVE SURVEYED THE ABOVE LANDS AND THAT THE ABOVE SURVEY IS A TRUE AND CORRECT REPRESENTATION OF THE LANDS SURVEYED TO THE BEST OF MY KNOWLEDGE AND BELIEF. THAT HAVE COMPLIED WITH THE MINIMUM REQUIREMENTS OF AE-7 OF THE WISCONSIN ADMINISTRATIVE CODE.

Kevin P. Bixby 06/25/13
 KEVIN P. BIXBY DATE

LEGEND

- ⊕ FOUND 1" SQUARE IRON BOLDT
- ⊗ SET 3/4" X 18" IRON PIPE
- FOUND 1" IRON PIPE
- ⊞ FOUND 1 1/4" IRON PIPE