

A 2761

**LOCATED IN THE NW 1/4 OF THE SE 1/4, SECTION 6,
T37N, R9E, TOWN OF PINE LAKE, ONEIDA CO. WI.**

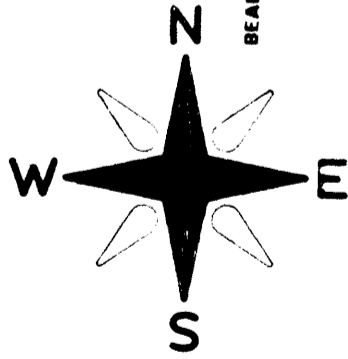

BEARINGS REFERENCED TO THE N-S 1/4 LINE SECTION 6,
ASSUMED TO BEAR N 00°24'19" E

MAP # **A 2761**
 DATE FILED 6-26-13
 BY JB
 DESCRIPTION FILED.....
 ONEIDA CO. SURVEYOR'S OFFICE

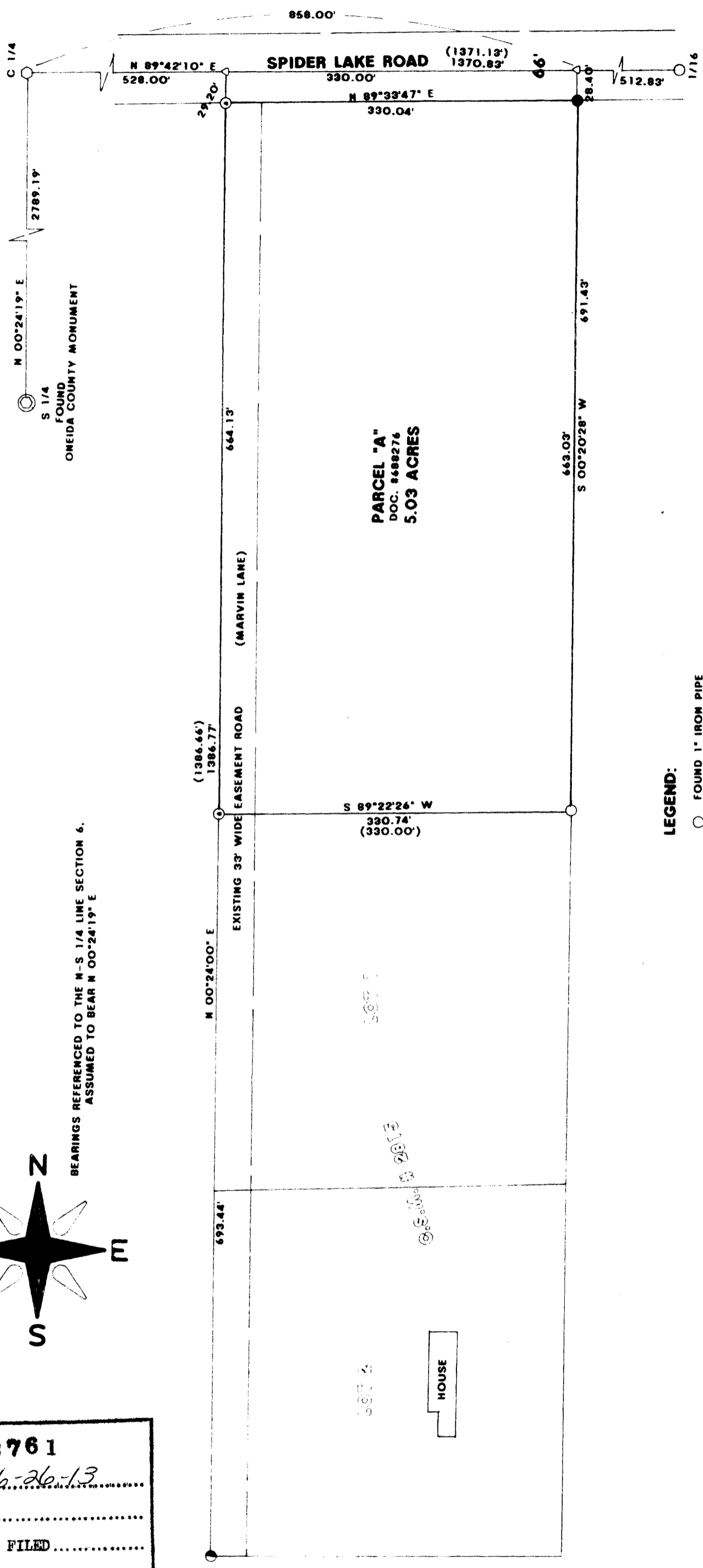

LEGEND:

- FOUND 1" IRON PIPE
- SET 1"X 24" IRON PIPE
- ⊙ SET 6" SURVEY NAIL
- ⊗ FOUND R/R SPIKE
- ⊖ FOUND 1 1/4" IRON PIPE
- △ CALCULATED POSITION
- () RECORDED AS

I, JON W. BANDOW HEREBY CERTIFY THAT I HAVE SURVEYED THE ABOVE PARCEL OF LAND UNDER THE DIRECTION OF CHRIS HULL AND THAT THIS MAP IS A TRUE AND CORRECT REPRESENTATION OF THE LANDS SURVEYED TO THE BEST OF MY KNOWLEDGE AND BELIEF. THAT I HAVE PROVIDED A DESCRIPTION OF THE PARCEL ON A SEPARATE SHEET, AND THAT I HAVE COMPLIED WITH A-E 7 OF THE WISCONSIN ADMINISTRATIVE CODE.

Jon W. Bandow
 JON W. BANDOW

4-18-13
 DATE

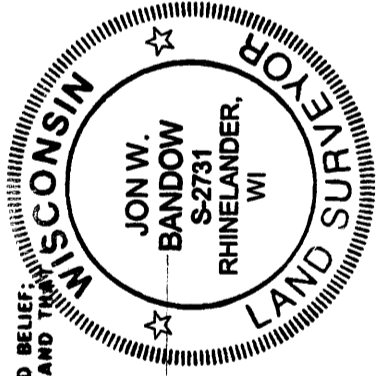

**SURVEY FOR
CHRIS HULL**

SCALE: 1" = 100'	APPROVED BY:
DATE: 4/18/2013	DRAWN BY
	REVISED
GENISOT & ASSOCIATES, INC. RHINELANDER, WISCONSIN	
A 2761	DRAWING NUMBER 11282

A 2761