

A 2762

A 2762

### THE WEST 1/2 OF LOT 6, BLOCK 4, 1ST ADDITION TO THE CITY OF RHINELANDER, ONEIDA CO. WI.

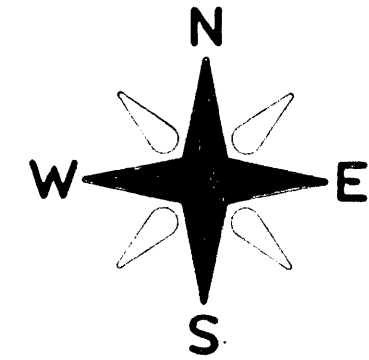
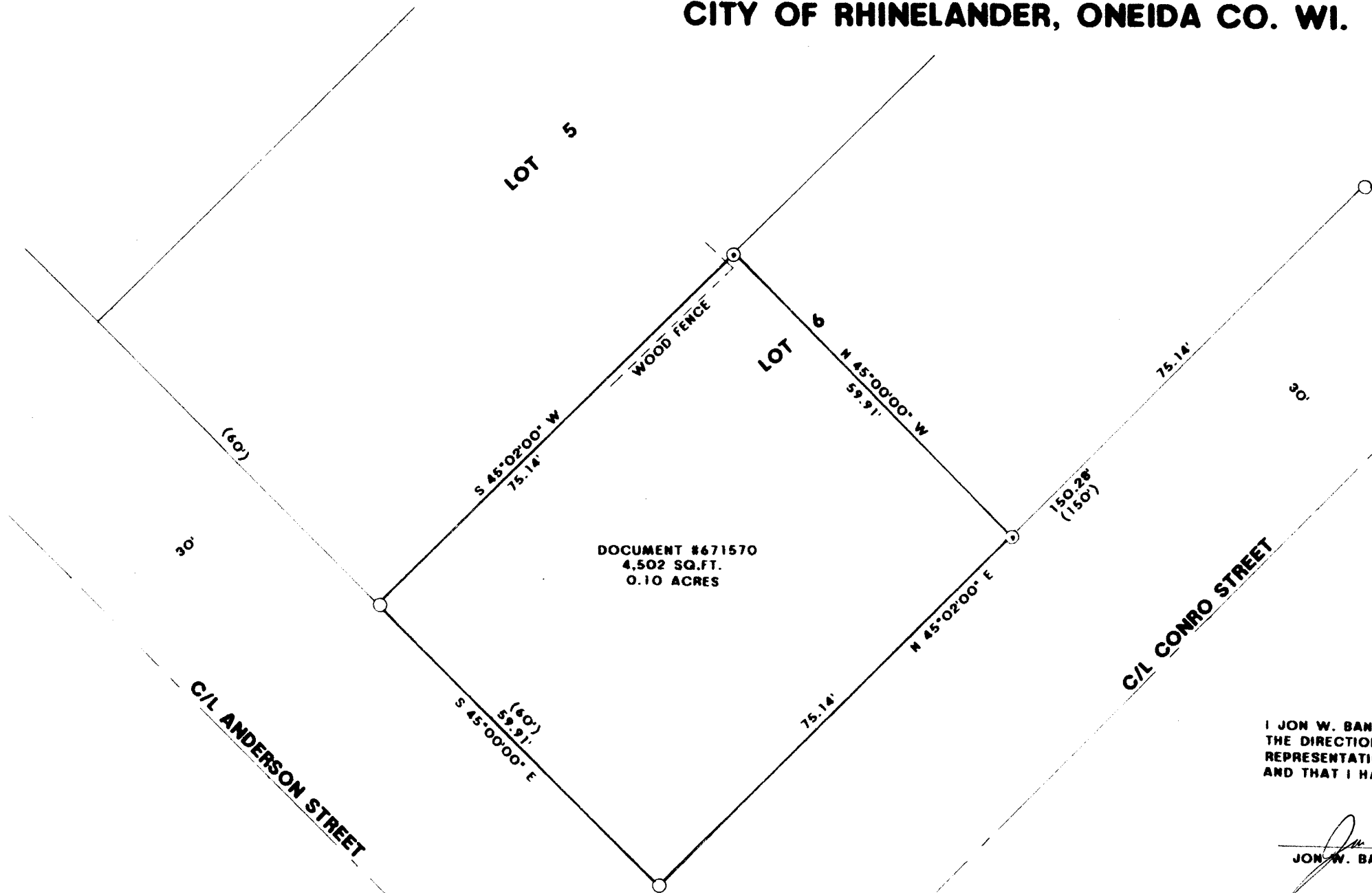

BEARINGS REFERENCED TO THE SOUTHWESTERLY LINE OF BLOCK 4, 1ST ADDITION, ASSUMED TO BEAR S 45°00'00" E

DOCUMENT #671570  
4,502 SQ.FT.  
0.10 ACRES

I JON W. BANDOW HEREBY CERTIFY THAT I HAVE SURVEYED THIS PARCEL OF LAND UNDER THE DIRECTION OF JOSH JOSLIN AND THAT THIS MAP IS A TRUE AND CORRECT REPRESENTATION OF THE LANDS SURVEYED TO THE BEST OF MY KNOWLEDGE AND BELIEF; AND THAT I HAVE COMPLIED WITH A-E 7 OF THE WISCONSIN ADMINISTRATIVE CODE.

*Jon W. Bandow*  
JON W. BANDOW

5-9-13  
DATE

**LEGEND:**

- ⊙ SET 6" SURVEY NAIL
- FOUND 1" IRON PIPE
- ( ) RECORDED AS



MAP # **A 2762**  
 DATE FILED *6-26-13*  
 BY *JB*  
 DESCRIPTION FILED .....  
 ONEIDA CO. SURVEYOR'S OFFICE

| SURVEY FOR<br><b>JOSH JOSLIN</b>                                |              |                                |
|-----------------------------------------------------------------|--------------|--------------------------------|
| SCALE: <b>1"= 20'</b>                                           | APPROVED BY: | DRAWN BY                       |
| DATE: <b>5/9/2013</b>                                           |              | REVISED                        |
| <b>GENISOT &amp; ASSOCIATES, INC.</b><br>RHINELANDER, WISCONSIN |              |                                |
| <b>A 2762</b>                                                   |              | DRAWING NUMBER<br><b>11288</b> |