

# SURVEY OF THOSE LANDS AS RECORDED IN DOCUMENT NUMBER 298224, LOCATED IN LOTS 5 AND 6, BLOCK 20, SECOND ADDITION TO THE VILLAGE RHINELANDER, ONEIDA COUNTY, WISCONSIN

BEARINGS ASSUMED  
AS SHOWN

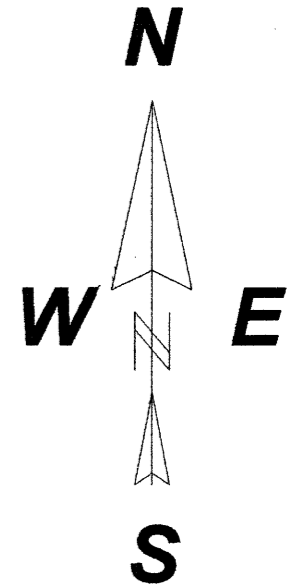

BIXBY LAND SURVEYING INC.  
O: 715-362-5263  
bixbyland@frontiernet.net  
P.O. Box 1532  
Rhinelander, WI. 54501  
DWG # 614

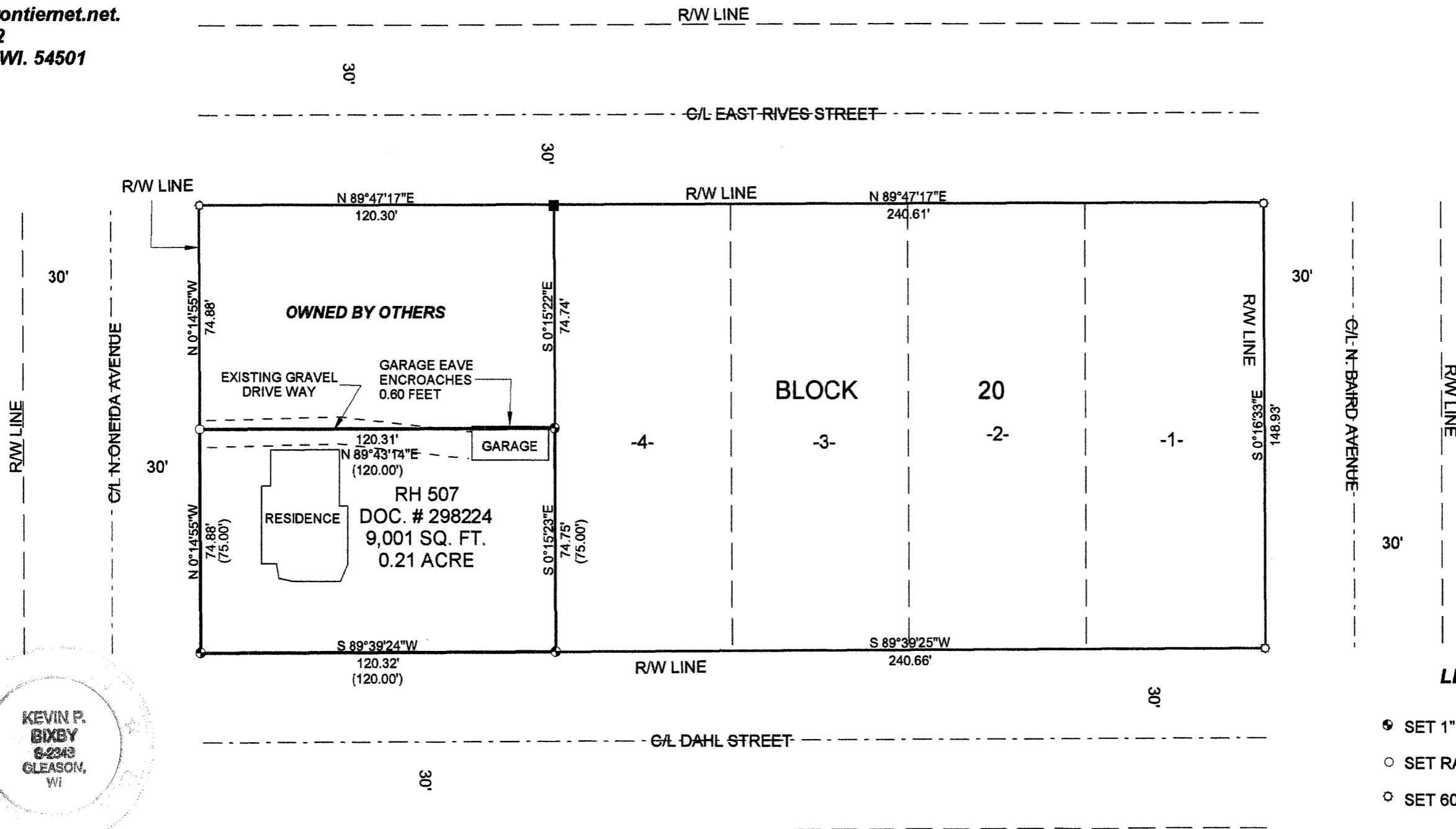

MAP # A 2763  
DATE FILED 6-26-13  
BY JB  
DESCRIPTION FILED  
ONEIDA CO. SURVEYOR'S OFFICE

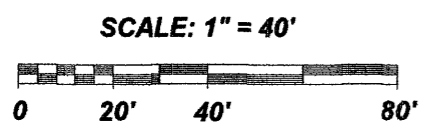
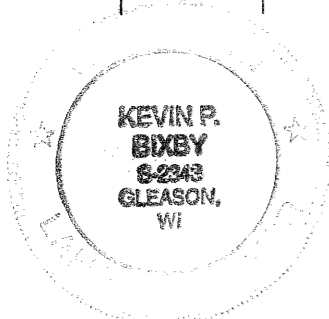

I, KEVIN P. BIXBY, HEREBY CERTIFY TO MY CLIENT, THAT I HAVE SURVEYED THE ABOVE LANDS AND THAT THE ABOVE MAP IS A TRUE AND CORRECT REPRESENTATION OF THE LANDS SURVEYED TO THE BEST OF MY KNOWLEDGE AND BELIEF. THAT I HAVE COMPLIED WITH THE MINIMUM REQUIREMENTS OF AE-7 OF THE WISCONSIN ADMINISTRATIVE CODE.

*Kevin P. Bixby*  
KEVIN P. BIXBY  
06/21/13  
DATE

### LEGEND

- ⊙ SET 1" X 6" IRON PIPE
- SET RAILROAD SPIKE
- ⊙ SET 60D SURVEY SPIKE
- ( ) DISTANCE AS NOTED ON DOCUMENT # 298224
- CALCULATED POSITION