

RETRACEMENT SURVEY OF DOC.#682967
LOCATED IN PART OF THE NE 1/4 OF THE NE 1/4, SEC. 28,
T. 35 N., R. 10 E., TOWN OF ENTERPRISE, ONEIDA COUNTY, WI.

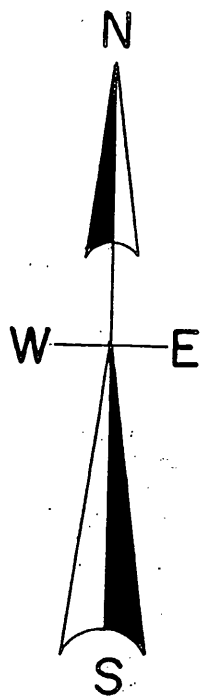

LEGEND

- ⊙ SUBDIVISIONAL MONUMENT FOUND
- △ RIGHT OF WAY POST
- 3/4" IRON ROD FOUND
- (0.00') DISTANCE OF RECORD

North is referenced to the North line
Section 28, being an assumed bearing
Of N 85° 21' 20" E.

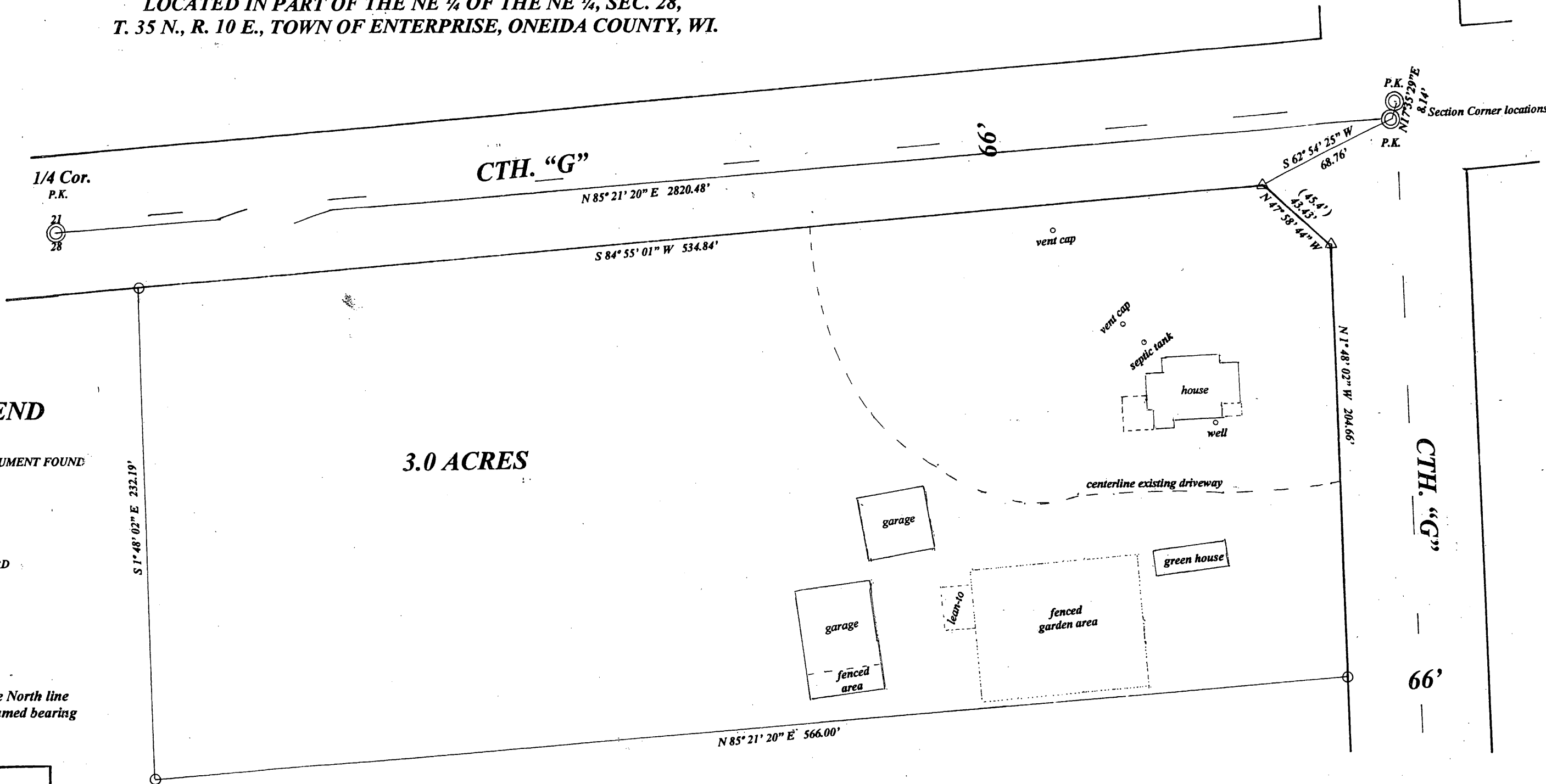

CTH. "G"

66'

NOTE- no visible encroachments were found.

MAP # **A 2765**
 DATE FILED 7-24-13
 BY JB
 DESCRIPTION FILED
 ONEIDA CO. SURVEYOR'S OFFICE

SCALE

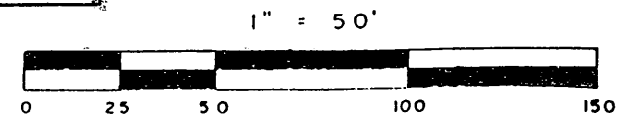

I, Todd Loftus, Registered Land Surveyor, hereby certify that I have surveyed the property shown hereon. That this map represents an accurate survey of said property to the best of my knowledge & belief. That I have performed this survey by order of Richard Gruber and that I have complied with the applicable requirements of the Wisconsin Administrative Code A.E.7.

Description required for above parcel is on separate sheet.

DATE June 27 2013

SIGNED Todd Loftus

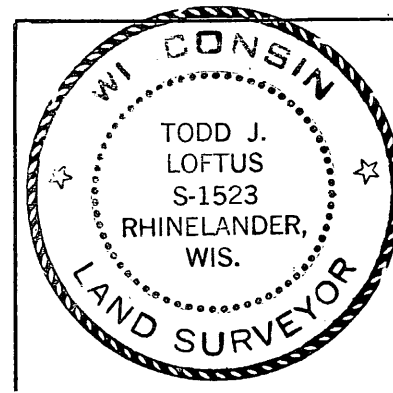

Survey for Richard Gruber
 Pelican Lake, WI.

LOFTUS SURVEYING
 860 BALSAM STREET
 RHINELANDER, WI. 54501
 TEL/FAX 715-369-1142
 HODAG28@HOTMAIL.COM

1796B7